COLONIST TELEPHONES

Advertising	Empire 4114
Business Office	Empire 4114
Circulation	Garden 1812
Job Printing	Garden 5241
Editorial Rooms	Empire 4111
Social Editor	Empire 3311

The Daily Colonist.

(ESTABLISHED 1858)

NO. 127—EIGHTY-SIXTH YEAR VICTORIA, BRITISH COLUMBIA, WEDNESDAY, MAY 10, 1944 SIXTEEN PAGES

WEATHER FORECAST

Victoria and Vicinity—Moderate winds; partly cloudy with showers.

Temperatures Yesterday — Maximum, 53; minimum, 43; minimum on grass, 39.

Sunshine Yesterday—Five hours.

Britain's Coast Shaken by Raids On North France

Terrific Explosions in Invasion Area Mark Night Attack by British Bombers

LONDON, May 9 (AP).—R.A.F. night raiders dropped block-busters on the German-occupied coast of Northern France tonight—causing explosions which shattered windows on the English side of the Channel—as a quick follow-up to extensive daylight attacks by more than 4,000 Allied planes.

The blasts echoing across the water from the French coast roused residents from their beds a few minutes after a huge fleet of R.A.F. bombers had passed eastward, darkening the starlit sky.

The din lasted ten minutes without a pause and the concussion was so great that the ground literally shook at Folkestone and neighboring towns. Dishes rattled in cupboards and furniture rocked as from an earthquake.

The bombing appeared centred on Calais and Dunkerque—20 to 30 miles across the Channel—but a light haze prevented observation.

The German-controlled Paris radio declared that Allied raiders had bombed the northwestern outskirts of Paris during the night, starting numerous large fires.

The broadcast; followed by a short time a British announcement that R.A.F. bombers had attacked targets in occupied territory during the night.

The daylight operations, spearheaded by American heavy bombers, dropped possibly 6,000 tons of explosives on scattered enemy installations.

German radio reports and the throb of engines over the Channel after dark indicated the attacks were continuing.

The pre-invasion barrage swept 500 miles eastward from Brest on the Brittany Peninsula to Luxembourg, and north of those points across a huge network of German communications feeding the Channel ports closest to Britain. In two days the Allies have smashed at least 16 major rail junctions, blasted that many key airfields, and broken a half-dozen rail bridges.

In the last three days of extraordinarily violent attack against scores of widely-separated targets it is estimated Allied planes based in Italy and Britain have flown about 12,500 sorties and dropped 17,500 tons of bombs.

PRE-DAWN RAIDS ON FIVE TARGETS

The opening phase of the 25th day's offensive consisted of pre-dawn attacks by R.A.F. and R.C.A.F. night fleets against five targets in

Continued on Page 2

From Europe Day by Day—

THE TIMES, London

News and Comment on International Events selected from The Times daily and published in The Daily Colonist by special arrangement with The Vancouver Daily Province.

(Copyright 1944, by Southam Co.)

LONDON, May 9.—Commenting before the fall of Sevastopol, The Times said the Red Army had resumed its assault on the city, had broken the Germans' main defence lines and had taken the dominating heights above the city.

The Nazis had been driven back into the city, and Inkerman had been captured from them.

A two-day offensive had been highly successful and capture of the last important base held by the Germans in South Russia should not long be delayed, The Times had forecast.

Though there is a relative lull in other zones on the vast Eastern front, The Times' Moscow correspondent says big Russian forces are moving up on various fronts in preparation for an offensive which will parallel that of the Allies in the West.

Consequences that followed the return to the gold standard in 1925 are still fresh in mind. Neither Parliament nor the people, declares The Times, would tolerate a repetition of that mistake.

But agreement on the general principles set forth in the British white paper offers valuable international machinery, especially for dealing with monetary exchange rates, and contains nothing that conflicts with the declared British policy of economic expansion based on full employment for all.

The joint Anglo-American statement does not meet the British ideas in all particulars.

There is widespread reluctance here to tie the pound, however loosely, to gold. Nor is Britain anxious to assume the obligation to buy back sterling currency, which

Continued on Page 2

TODAY'S FEATURES

Comics	Page 12
Culbertson on Bridge	Page 4
Editorials	Page 4
Finance	Page 10
Radio Programmes	Page 7
Shipping and Travel	Page 5
Social Notes	Page 6
Sports	Page 9
Theatres	Page 8
Women's Clubs	Page 7

Promise Deliverance To Axis-Held Europe

LONDON, May 9 (CP).—Promises of deliverance were broadcast from this invasion base to the people of The Netherlands and Belgium by their exiled leaders tonight on the eve of the fourth anniversary of Hitler's attack on the Lowlands.

Queen Wilhelmina, speaking over Radio Orange, told her people: "You will presently rebuild your undertakings," and she said she was planning a short rest soon, in anticipation of returning to a liberated Netherlands, "in order to be fresh and strong for the moment when you will need me."

To Cut Butter Ration Again

Postpone Valid Date Of Coupon for Week

OTTAWA, May 9 (CP).—The Prices Board today announced a temporary reduction in the butter ration next month by postponing until June 8 a coupon which otherwise would have become valid on June 1.

The reduction will be the same as that applied in March when each consumer was asked to give up a half-pound of butter.

The board also announced a return to the previous policy under which two butter coupons will fall due every two weeks instead of one coupon becoming valid every week as at present.

Butter coupons 62 and 63 will be valid on May 18, but the pound of butter bought with these coupons must last for three weeks, until June 8, when coupons 64 and 65 will become valid.

A corresponding reduction is being made in butter quotas to hotels, restaurants and other quota users catering to the transient public.

A cut in the butter ration had been forecast for several weeks, with Bureau of Statistics reports indicating continued heavy consumption and drain on reserve stocks.

K. H. Olive, administrator of dairy products, said that production was running behind last year. During January, February, March and April the decline in butter output was 12.4 per cent or nearly 8,000,000 pounds compared with the same period in 1943. There was no evidence of appreciable change in the trend.

Victoria Skipper Given Civic Medallion at Local Ceremony

Victorians paid tribute to the tenacity and courage of their own naval hero when they honored at a civic luncheon and presentation ceremony yesterday Lt.-Cmdr. E. T. "Ted" Simmons, D.S.O., D.S.C., captain of the Victoria-built frigate H.M.C.S. Beacon Hill.

The reception and luncheon was held at the Empress Hotel, and the presentation of the city's silver medallion, also held by several heroes of this war, was made on the steps of the City Hall. In addition to Mayor Andrew McGavin and Mrs. McGavin, city aldermen and their wives and representatives of the armed services here attended the functions.

Mayor Andrew McGavin was chairman at the luncheon, and in his remarks, said: "This luncheon today is to do honor to one of Victoria's sons who has shown great courage and skill in carrying out his naval duties, and we are glad to do him honor.

"Lt.-Cmdr Simmons has set a fine example to our youth, and we are proud to pay him this little tribute.

"May I also say that we are pleased to have his mother with us. She must be very proud of the fine record of her son."

In proposing the toast to Simmons, Capt. P. Barry German, R.C.N., said: "Victoria is very fortunate in having Lt.-Cmdr. Simmons in command of H.M.C.S. Beacon Hill. He has proven himself a very brave and courageous seaman and a very efficient officer."

Captain German also thanked citizens for what he termed, "their very gracious reception and repeated courtesies, not only to the officers and men of H.M.C.S. Beacon Hill, but to the whole command."

Responding to the toast, Simmons said, "I appreciate from the bottom of my heart, on behalf of my mother, my distinguished first officer and his wife, not only what you are doing for myself, but for my ship's company."

Following the luncheon at the Empress Hotel, Simmons and civic dignitaries drove to the City Hall where the visitors' book was signed in the mayor's office. Those signing the book were Simmons, Mrs. E. C. Simmons, his mother, Lieut. Hall Tingley, first lieutenant H.M.C.S. Beacon Hill, Capt. P. B. German, Brigadier J. F. Preston, M.C., and Group Capt. D. B. Hobbs, D.S.O., D.F.C.

Many citizens gathered outside the City Hall for the presentation ceremony, and in addressing them Mayor Andrew McGavin said, "It is my privilege this afternoon to join in paying a small tribute to Lt.-Cmdr. Simmons.

"This Victoria boy has brought honor to the city, and further honors to the Royal Canadian Navy by displays of courage and ability of the highest order in the performance of his duties.

"Simmons has been awarded the Distinguished Service Order and the Distinguished Service Cross, and

Continued on Page 2

Mayor Presents Medallion to Naval Hero

—By Staff Photographer.

Lt.-Cmdr. E. T. (Ted) Simmons, D.S.O., D.S.C., who will captain the Victoria-built frigate, H.M.C.S. Beacon Hill, is pictured above shaking hands with Mayor Andrew McGavin following presentation of the city's silver medallion on the steps of the City Hall yesterday afternoon, with Capt. P. Barry German, R.C.N., N.O.I.C., H.M.C. Dockyard, in the centre looking on. In the left background is Brig. J. F. Preston, M.C., commanding Esquimalt Fortress.

Fall of Sevastopol Frees Two Big Red Armies for New Drive

Offensive Expected to Be Timed With Allied Invasion of Western Europe

LONDON, May 9 (AP).—The Red Army captured the Crimean fortress and port of Savastopol today after a 24-day siege, Premier-Marshal Stalin announced late tonight in a dramatic order of the day issued only a few hours after the conquest.

A three-day final assault cracked the stronghold garrisoned by thousands of exhausted German and Romanian troops.

The victory freed two big Russian armies for incorporation into Red Army lines deployed on the mainland in Romania and prewar Poland for an expected Spring-Summer offensive to be timed with an Allied invasion of Western Europe.

Stalin named 56 commanders for distinction in the offensive, which completed the liberation of the 10,000-square-mile Crimean Peninsula in 31 days. Among the officers cited was Marshal Alexander M. Vasilevsky, chief of the Red Army staff, who presumably planned the operation.

The swift seizure of Sevastopol by the Russians contrasted with the 250 days it took the Germans and Romanians to take the city earlier in the war, finally toppling it by July 3, 1942, after suffering 300,000 casualties.

The Russians broke through three zones of steel and concrete defences to take Sevastopol, Stalin said, adding that the Crimea now "is completely cleared of the German Fascist invaders."

MAXIMUM SALUTE OF 24 SALVOES

He ordered a maximum salute of 24 salvoes from Moscow's 324 victory guns.

Gen. Feodor I. Tolbukin's Fourth Ukraine Army and Gen. Andrei I. Yeremenko's Independent Maritime Army began the Crimean offensive April 8. Tolbukhin's forces attacking across the Sivash Sea 100 miles north of Sevastopol, and Yeremenko's troops striking 150 miles westward across the peninsula from Kerch.

The impressive triumph at Sevastopol gave the Russians the best port in the Black Sea, and reconquered another of the Soviet Black Sea fleet's home bases.

Germany's High Command had

Continued on Page 2

$160,000 Spending Spree at Sydney

SYDNEY MINES, N.S., May 9 (CP).—Their pockets bulging with lump-sum wage increases, coal miners of Sydney Mines and nearby Florence have been on a $160,000 buying spree since the week-end, and neither of the two collieries in the towns has worked since Friday.

Liquor stores did a brisk business on Monday, and there were reports that as high as $36 was paid bootleggers for a dozen quarts of beer.

The celebration was expected to end tonight, with the miners resuming operations tomorrow.

Rain May Check Alberta's Fires

EDMONTON, May 9 (CP).—Checking bush fires and bringing much-needed relief to parched gardens a steady rain started falling in the Edmonton district this afternoon. At 8 o'clock tonight a wet snow was still coming down with prospects of an all-night soaking. Precipitation appeared to be quite general in the Edmonton district.

T. F. Blefgen, provincial forestry director, had said earlier a new forest fire was raging out of control in the H. H. Ross & Sons timber limits south of Grande Prairie. This brought to six the number of fires burning in the Grande Prairie district. Four of them were out of control.

FLAMING PLANE CRASHES

SPOKANE, Wash., May 9 (AP).—A two-motored United States Army airplane crash-landed in flames tonight at Calkins airfield, a schooling field, and officials there said first information indicated there were four men aboard and all were safe. The plane came in fast and was aflame when it struck, said a field official. Its home base was not immediately determined.

No Representative Of Canada at Meet

OTTAWA, May 9 (CP).—Finance Minister Ilsley said today in the Commons that the Bank of Canada had no deposits with the Bank of International Settlements and therefore would not be represented at a forthcoming meeting of the institution in Berne, Switzerland.

Canada, however, as part of the Empire, has a share in the bank's deposits.

Gordon Graydon, Progressive Conservative House leader, had asked last week whether the Bank of Canada would be represented at the Berne meeting where he understood German bank representatives would also be in attendance. He also asked for details in connection with Canada's interest in the bank.

Small Powers' Role Key Topic

LONDON, May 9 (CP).—The role of the smaller powers in a postwar world security system was one of the key topics before the British Commonwealth Prime Ministers' conference today—a topic of vital interest to the overseas Dominions which themselves rank as smaller powers.

The "big four" of the United Nations—Britain, the United States, Russia and China—are expected to have the major say in the world set-up during the armistice period, as they have had in the conduct of the war.

But the Moscow declaration of October, 1943, established the principle of participation by "all peace-loving states" in an organization designed to maintain peace.

This participation, so far as the smaller powers are concerned, may be achieved on a regional or functional basis.

Prime Minister Mackenzie King of Canada has championed the functional system in the past. Under this system, countries with special interests in certain areas or problems should have the major say in respect of such matters, instead of the general assembly of representatives of all nations having an equal voice.

It is known, for instance, that Canada will want an important voice in whatever regional authority may be set up for the Western Hemisphere within the ambit of the world organization.

Wage Boost For Police

In spite of the vigorous protest of Mayor Andrew McGavin, chairman, the city police commission yesterday passed a motion implementing an earlier resolution granting a 10 per cent salary increase for all members of the police department from third class constables to the chief, and increasing the pay of probationers from $97.85 to $115 per month. All increases are to be retroactive to February 1.

"A 10 per cent increase for the police will cause dissatisfaction in all other departments of the city. Such a raise was recommended last year, and I opposed it then. If you have not got the money, you cannot pay it out," Mayor McGavin stated.

Who Will Value Freedom?

Only he who has lost his freedom knows its true value. To citizens of the occupied countries of Europe, four years and more under German oppression, freedom is the first essential of life, worth more than life itself. They know. They have lived without freedom. Here in Canada we have not known the personal threat of conquest. We have had no overlords, armed and sullen, telling us what to do. We have lived quite literally on the fat of a rich land. But over the English Channel, in the Lowlands invaded four years ago today, it is different. The fight for freedom is personal there. There is no one willing to be neutral, or to sit on a fence. It is the same fight, for Canada or for Holland. We must fight with all that we have, with all that we are. Buy Victory Bonds, so that freedom will again become a reality for all mankind. The time is drawing short. Every bond counts; every bond is a blow at the enemy. Put Victory first.

Greater Victoria Unit
National War Finance Committee

General Election to Be Held In Eire as Result of Defeat Of De Valera by Single Vote

Transport Amalgamation Bill Turned Down by Poll of 64-63

DUBLIN, May 10 (Wednesday) (CP).—It was officially announced early today that a general election would be held in Eire—probably May 30—the result of the defeat of Prime Minister Eamon de Valera's Government on a transport bill by a vote of 64 to 63 in the Dail.

Defeat came on second reading of the bill.

The bill would provide for amalgamation of Eire's two biggest transport companies—the Great Southern Railway and the Dublin United Transport Company—which have a virtual monopoly of the country's rail and road transport.

A new company would be formed with a capital of £25,000,000 (about $112,500,000) of which £20,000,000 would be Government-guaranteed debenture stock. The Government would appoint the chairman of the new company, who would be charged with carrying out the Government transport policy—in effect, nationalization of transport in Eire.

De Valera's Government Party took the minority spot last June after the first wartime general election ended with the Fianna Fail holding 67 seats to the Opposition's 71. This was a portent of rough going on issues such as that which resulted in the one-vote defeat.

NEUTRALITY POLICY NOT A FACTOR

Eire observers hastened to say that De Valera's neutrality policy

Continued on Page 2

Calls Election

PRIME MINISTER DE VALERA

Of Eire, whose Government yesterday was defeated by one vote in the Dail, following which it was officially announced an election would be held, probably May 30.

Enemy Bases in New Guinea Blasted

ADVANCED ALLIED HEADQUARTERS, New Guinea, May 10 (Wednesday) (AP).—Allied bombers again have unloaded heavy cargoes of bombs on the enemy's last remaining bases in New Guinea, hitting the Wakde area 120 miles northwest of Hollandia and other important points at the western end of New Guinea, headquarters announced today.

The total enemy dead in the Hollandia area has reached 871, with 183 others captured, it said.

Allies Push On in Italy

Advance After Nazi In Surprise Retreat

NAPLES, May 9 (CP-Reuter's).—Following up a surprise German withdrawal from a mountainous salient near the Adriatic end of the main front line traversing Italy, Allied forces have advanced their lines to a depth of nearly ten miles.

German troops in a hasty pullout to the west abandoned vital heights covering a main north-south highway running through Palena, 35 miles inland from the Adriatic.

There was no official explanation of the Nazi withdrawal but presumably its primary purpose was to straighten and shorten the enemy lines.

Before the week-end withdrawal, the Nazis held a salient which bulged the front line to a depth of ten miles in an arc between Civitella and Castel di Sangro. Civitella is 18 miles southwest of Ortona.

Effect of the enemy retreat is that the new line will probably run from Civitella through Palena and then almost due south to Castel di Sangro.

First hint of the German move westward came on Saturday night. Forward Allied patrols heard a series of explosions and demolitions in the Palena and Letto Palena area on the north-south highway running from the Adriatic to link with another road near Castel di Sangro. Letto Palena is a village two miles northeast of Palena.

Allied patrols pushed forward to investigate. In the darkness they discovered the Germans had gone. The manœuvre enabled Eighth Army forces to move up the Aventino Valley.

The Germans pulled out under cover of a heavy artillery barrage which brought an immediate response from the Allied gunners on the neighboring heights. The Nazis demolished bridges and houses and a tunnel.

Allied troops now hold positions around the southern buttresses of the Mount Maiella Range, which towers 9,000 feet high. This range lies between Vaentino and Pescara River Valleys.

Verdict Today In Ford Case

Board Will Make Its Decision Public

OTTAWA, May 9 (CP).—The National Wartime Labor Relations Board today announced decision in the dispute between the Ford Motor Co. of Canada and its Windsor employees to the parties concerned and said the terms would be made public tomorrow night.

It was assumed that the decision dealt particularly with grievance procedure—the main issue now between the company and union—but just how much compulsion accompanied the decision was not clear.

Announcement that the judgment had been agreed on by the boards was made to newspapermen by M. M. Maclean, chief executive officer of the board, who spoke on behalf of the chairman, Mr. Justice G. B. O'Connor.

Mr. Maclean said the judgment would be made public in Ottawa at 7.15 p.m. tomorrow, simultaneous with its announcement at a meeting of the union to be held in Windsor. Both parties had agreed to keep the terms confidential until that time.

Questioned on whether the communication made to the parties today was an "order," Mr. Maclean replied: "We call it a decision."

The dispute, which started April 20 and affected 14,000 workers, resulted from a difference of opinion of the procedure to be followed in handling employees' grievances. Shortly after work halted the company announced termination of its contract with the union and the issue of whether the old contract was to be reinstated, as the union asked, or a new contract negotiated as the company wanted, became the primary issue.

Threaten Blacklist In Postwar Period

LONDON, May 9 (CP).—Neutral nations which fail now to co-operate with the Allies in their effort to choke Hitler's blockade-crippled war industries face the threat of a postwar blacklist, it was strongly intimated by the Earl of Selborne, Minister of Economic Warfare, in a speech today to the House of Lords.

"Any neutrals who now send Germany raw material are simply prolonging the war, and we shall certainly continue to do our best to prevent that," he said.

Canada Has Found Financial Independence, Asserts McGeer

OTTAWA, May 9 (CP).—G. G. McGeer, Liberal member for Vancouver Burrard constituency in British Columbia, said today in the Commons that Canada has found her financial independence during these war years and he hoped that "no Government will ever say we have to borrow abroad to finance Canada's development when this war is over."

Speaking during resumed debate on the bill to revise the Bank Act, Mr. McGeer said Canada's 12,000,000 people had the resources to make them the richest in the world, but in the past Canada had been "misguided" by financial advisers.

When the second Great War started Canada's financial advisers said the country could only finance a $100,000,000-a-year war, said Mr. McGeer. However, when France fell and Britain stood alone the Canadian Government had declared that "no monetary consideration" was to stand in the way of the war effort.

As a result of the Government's stand, the Dominion war budget was raised from $100,000,000 to [illegible],000,000,000 over a period of a few years. Canada loaned Britain $700,000,000 and placed $1,000,000,000 worth of Canadian goods at the disposal of the United Kingdom. To do this, Canada did not borrow money in Europe or in Britain.

"Is anybody going to say that out of that experience Canada has not found her financial independence?" asked Mr. McGeer. "Are we going to go crawling to some international banker for money to put our people to work after this war for a better Canada?"

Participating in the Bank Bill debate beside Mr. McGeer were A. M. Nicholson (C.C.F., Mackenzie), F. D. Shaw (B.C., Red Deer), and Mrs. D. W. Nielsen (Unity-North Battleford).

Mr. McGeer said:

"I have no hesitation in saying that if we are going to sustain full employment or higher employment after the war and avoid the disastrous consequences of a postwar de-

Continued on Page 2

Victoria Area Still Behind In Loan Quota

Vancouver Island is still 30 per cent below the objective with four days to go in the Sixth Victory Loan.

Ladysmith still leads the Island with 125 per cent of its quota, and has so far subscribed $175,050. Courtenay-Comox has made an almost 30 per cent jump in the past two days and now stands at 79.6 per cent of its objective, having so far subscribed $398,200.

Lower Vancouver Island Rural and Gulf Islands are going ahead, but need 23.8 per cent of their objective to reach the set quota. To date they have raised $571,500 of the required $750,000.

Latest figures for Vancouver Island units, with quota percentages required, are:

Unit	Quota	To Date	%
Greater Victoria	$5,700,000	$3,929,556	31.0
Lower V.I. Rural and Gulf Islands	750,000	571,500	23.8
Cowichan-Duncan	725,000	485,150	32.6
Courtenay-Comox	500,000	398,200	20.4
Nanaimo	600,000	422,550	29.6
Alberni	385,000	317,200	15.8
Ladysmith	140,000	175,050	0.0
Total for V.I.	$8,800,000	$6,299,206	30.8

MILLION DOLLARS MORE ON MONDAY

A faster tempo in the British Columbia-Yukon Victory Loan campaign on Tuesday indicated a desire on the part of the public to reach this area's quota by Saturday night when the three-week campaign ends, The Canadian Press reported yesterday.

Almost one million dollars more rolled in than on Monday in general canvass.

Two more units went over the top—making nine all told. At least two more will definitely make the grade today. And one unit won its second pennant.

Vancouver Division soared so close to the top that it is expected to attain its public quota any hour today.

Every unit in British Columbia today is more than halfway. Sixteen are above the three-quarter mark, five of these topping 90 per cent. The Vancouver suburban area has three of its four units over.

Several sub-units soared over their objectives.

Receipts from the public on Tuesday totaled $2,700,000 from 13,613

Continued on Page 2

Highlights of World News . . .

By Canadian Press

RUSSIAN — Soviet troops capture Sevastopol and clear Axis troops from all of Crimean Peninsula.

AERIAL—Air armada of more than 4,000 Allied planes blasts Nazi invasion defences in Europe with 6,000 tons of explosives.

EIRE—De Valera announces general election after Government defeat in Dail.

ITALY—German troops withdraw from salient near Adriatic end of main line across Italy.

BURMA-INDIA—British troops capture villages near Palel in Manipur Plain fighting, inflict heavy losses on Japanese around Kohima.

CHINA—Counter-attacking Chinese throw Japanese back across Yi River but Chungking announces fall of Tengfeng.

29-Year-Old General Leads Nazi Air Forces in West

LONDON, May 9 (AP).—Hitler has appointed 29-year-old Maj.-Gen. Oberst Pelz as chief of the Western Nazi air forces and charged him with building up a striking force to parry the Allied invasion, a reliable European underground source said tonight.

Pelz, youngest general in the German army, is regarded as an air genius and is a prime favorite of Hitler, the informant said.

At the same time the Nazi air force in the West was reported to have been reorganized into three corps—two composed of fighters and one of bombers.

The reorganization is part of a German effort to strengthen the air force in the face of great losses in production through Allied bombing.

Previously a German air corps [illegible] forces of bombers, fighters, transports and reconnaissance aircraft.

Top-ranking American airmen said the Germans have adopted a "miser" policy of air warfare at the expense of both the civilian population and vital industry to build up a strong anti-invasion air force.

Whatever the Germans do, even the most conservative British and American air leaders believe that the Allies can win complete control of the air in from seven to ten days after start of the invasion.

Here is the air war picture as seen through the eyes of the men who are running it:

The Allied aim at present is threefold:

1. To wipe out German aircraft reserves by bombing factories and airfields so that when the German first-line fighting strength is destroyed there will be nothing to replace it.

2. To hamper and obstruct German army communications along the West Wall by continuous bombings.

3. To soften—not completely smash—the Nazi fixed defences by bombing.

All Allied air sources confirm that production of aircraft has been cut by precision bombings below the point where the German air force can carry on full-scale air war and survive.

So the Germans are only defending their most precious targets when public opinion forces them to do so.

They are making no attempt to defend the outer fringes of Europe or even large parts of the homeland.

In this way Goering is able to build up his first-line fighter strength for D-Day despite falling production.

Most of the R.A.F. and American air brains believe the Germans will gamble their entire air force in a desperate attempt to block the invasion.

If everything is thrown into the attack and lost it means the Allies will be able to roar almost at will over every part of Germany with the civilian population at the mercy of air attacks.

DRESSY
DRESSMAKER
SUITS From $22.50
Many delightful styles in smart new fabrics.
SCURRAHS

Mido
MULTIFORT
SUPER-AUTOMATIC
THE WATERPROOF WATCH THAT WINDS ITSELF...

F. W. FRANCIS
DIAMOND MERCHANT
1210 DOUGLAS
"BUY YOUR INVASION BOND"

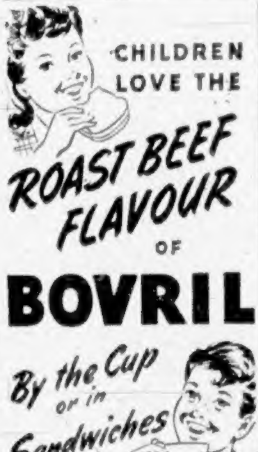

HENRY'S GROCERY
& MEAT MARKET
SPORK, 12-oz. tin 29¢
BAKEASY SHORTENING, lb. 18¢
GLENDALE BUTTER, First Grade, lb. 41¢
2007 OAK BAY AVE.
B 2161

Marshall-Wells First Quality
House Paint
Outside White, per gallon $5.10
Colors, per gallon $4.90
Also a Complete Stock of Shingle Stain
COAST HARDWARE
1418 DOUGLAS STREET

LOANS TO WORKERS
NO ENDORSERS NEEDED

Cash Loan You Get	Choose a monthly payment plan				
	4 paymts	6 paymts	10 paymts	12 paymts	15 paymts
$25	$ 6.57	$ 4.46	$ 2.79	$ 2.56	
50	13.13	8.93	5.57	4.73	
75	19.70	13.39	8.35	7.09	
100	26.26	17.85	11.13	9.46	$ 7.78
125	32.83	22.32	13.92	11.82	9.73
150	39.39	26.78	16.70	14.18	11.67
200	52.52	35.71	22.27	18.91	15.57
300	78.79	53.56	33.40	28.37	23.35
500	130.90	88.64	55.10	46.75	38.38

Just tell Household Finance about your problem and choose a convenient payment schedule. Payments above include charges at our new reduced rate of 2½% per month on that part of a balance not exceeding $100 and 1% per month on that part of a balance in excess of $100.

HOUSEHOLD FINANCE
Corporation of Canada
Established in Canada 1928
Second Floor, Central Building
620 View St., at Broad
Garden 4189 VICTORIA, B.C.
T. G. Ferris, Manager

Aerial Offensive

Continued from Page 1

three countries. Some 750 Lancasters and Halifaxes attacked Brest, French coast fortifications, Haine St. Pierre in Belgium; Osnabruck and an unidentified Ruhr objective in Germany.

Six United States heavy bombers and seven United States fighters were lost in morning attacks on three rail yards and eight airfields in France, Belgium and Luxembourg, a communique said. Five German fighters were shot down.

For the third straight day a fleet of 1,000 American heavy bombers, escorted by an equal number of fighters, was hurled into the campaign aimed to facilitate a land invasion. They dumped 2,500 tons of bombs on targets in Belgium, France and Luxembourg.

The R.A.F.-R.C.A.F. assaults delivered in darkness cost ten bombers. An R.C.A.F. communique said eight Canadian heavy bombers, a fighter-bomber and a fighter were lost during operations through Monday and Monday night.

The Canadian Bomber Group concentrated chiefly on the rail yards at Haine St. Pierre. The attack on Brest was aimed at an airfield and seaplane base.

Planes from the Iroquois, Goose, Thunderbird, Snowy Owl, Alouette and Leaside Squadrons of the R.C.A.F. Bomber Group hammered at the Belgian yards.

ANTI-AIRCRAFT GUNS SILENCED

Preceded by more than 200 fighter-bombers which silenced anti-aircraft guns and sent scores of German gunners running for shelter, strong forces of American medium bombers attacked military objectives in the coastal area across the Channel.

At the same time light bombers raced inland to Aerschot, Belgium, 30 miles northeast of Brussels, and attacked important railway yards.

Approximately 250 medium and light bombers were used. One fighter failed to return.

R.A.F. medium bombers attacked rail yards at Valenciennes, where the Germans first broke through the "Little Maginot" line four years ago. Returning R.A.F. flyers told of 9,000-foot smoke columns and vivid red flashes on the ground after their bombs had hit, suggesting hits on freight cars packed with munitions.

The latest round of attacks threw British mediums against railway yards at Busigny and medium and light bombers at military objectives in Northern France, as well as a bridge crossing the River Seine near Rouen. British and American fighters covered the operations.

The Air Ministry announced Typhoons were over Europe in greater strength than ever before, attacking targets ranging from railway installations and ammunition dumps to river locks and bridges. After unloading their bombs the Typhoons took to ground strafing, shooting up locomotives and river craft.

The Allied expeditionary air force announced more than 800 fighters and fighter-bombers were employed in Tuesday's operations and only one failed to return.

Two medium bombers were missing from the entire day's missions, in which more than 450 of these bombers dropped more than 800 tons of bombs.

General Pearkes Pays Tribute to Volunteers at Vernon

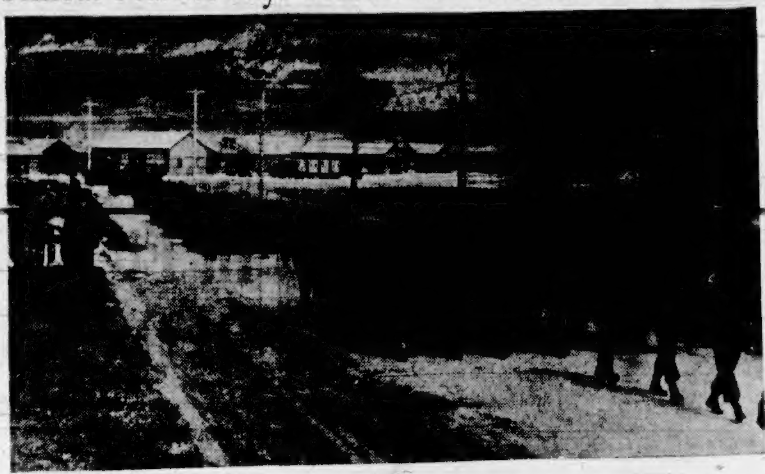

A "magnificent response" to his plea to "go active," resulting in more than 2,500 officers, N.C.O.'s and men volunteering for overseas service, brought warm tribute from Major-General G. R. Pearkes, V.C., general officer commanding in chief, Pacific Command, when the volunteers paraded at Vernon. They formed The 13th Brigade, under command of Brigadier W. H. S. Macklin.

Six hundred men of the Winnipeg Grenadiers stationed at Gordon Head also volunteered for overseas service and were scheduled to join the brigade.

General Pearkes said to them: "'Green light' was a code name used by this brigade when it went to Kiska. Once again you have the 'go-ahead' signal.

"Good-bye. God bless you. May you return soon, happy and victorious."

The number of volunteers increased from 400 to more than 2,500 in a month. Once again, the general said, he had reason to be proud of Pacific Command.

The appeal was directed recently to the home defence troops on the basis that Canadian divisions overseas would welcome a reserve of well-trained, seasoned troops.

"You have given your answer," he told the men. "The test, the only test of a man's character today, is the strength and sincerity of his desire to fight the enemy now and to bring to just punishment all their wicked leaders.

"Great is your determination in this respect."

In the accompanying pictures, General Pearkes is seen taking the salute as the brigade paraded before him, and voicing his farewell message into the microphone. Brigadier Macklin is behind General Pearkes.

Japanese Beaten Back by Chinese

CHUNGKING, May 9 (CP).—The Chinese said tonight they had beaten back two Japanese forces trying to capture the ancient city of Loyang from the south, but they announced that other invading forces had scored gains in a westward drive 30 miles south of this battleground in Honan Province.

Fighting around Lungmen, ten miles south of Loyang, the Chinese "completely repulsed" a Japanese force which had crossed to the west bank of the Yi River southeast of Lungmen, and inflicted "heavy casualties" on invaders on the east bank, tonight's Chinese communique stated.

The communique said the Japanese had captured Tengfeng, 30 miles southwest of Chengchow.

The Japanese employed tanks in their westward thrust which was engaged by the Chinese as it smashed from captured Linju toward Iyang, 20 miles to the west, the bulletin said.

From Europe

Continued from Page 1

another country may have received in return for goods and services, with gold instead of goods and services in exchange.

However, the compromise provides an excellent starting point for the Dominion Premiers' discussions on Empire economic operation.

* * *

The Red Air Force has been greatly expanded and tank forces are available in great numbers.

Part of the Soviet main strategy must be the capture of Lwow, which is the Germans' key to the Balkans. This enemy base must be taken before entry through the Carpathians into Czecho-Slovakia becomes possible.

In the north, the Soviet High Command keeps the German general staff guessing whether the next offensive will be launched across White Russia, northward of the Pripet Marshes, or whether there will be a great outflanking movement by way of Kovel and Brest-Litovsk.

* * *

Dealing with the monetary policy which is to be debated in Parliament this week, The Times, editorially, says the need for international co-operation is self-evident.

What the House of Commons has to consider is whether a compromise, embodied in the recent Anglo-American statement provides sufficient basis for effective co-operation without endangering vital British interests.

A monetary policy is not an end in itself, but only an essential instrument of economic policy.

* * *

Another Czech village has been wiped out by the Germans and 370 persons—men, women and children—burned to death.

The village was a prosperous little community known as Cesky Malin, colonized by Czechs in the Rowne district of the Ukraine.

According to news reaching London from Moscow, a Czecho-Slovak commission investigated its destruction and found that, possibly because the Czechs had harbored some Russians, the Nazis set fire to buildings, shot those trying to escape and marched off the women and children.

Victoria Area

Continued from Page 1

applications. On Monday the returns were $1,754,200.

Public investment up to Tuesday amounted to $42,440,250 from 205,802 individual purchases. This is 86.61 per cent of the public quota and is only $6,559,750 short of the $49,000,000 general canvass objective.

Large applications reached $45,958,550 from 364 applications. This leaves only $41,450 to come from that source to reach the quota in that class.

From all sources, including this area's percentage of national applications, returns up to Tuesday were $107,103,700 from 206,166 individuals. This is 89.25 per cent of the overall $120,000,000 quota. It requires but $12,896,300 to reach that quota.

British Columbia - Yukon invested more than $140,000,000 in the fifth campaign.

The armed forces attained 135 per cent. Vancouver surburban division 107 per cent. These were the only two of the ten divisions over the top but Vancouver forged ahead to 94.70 per cent in an effort to be the first major city in Canada to make the grade.

Coast, Yukon-Peace River and Fraser Valley Divisions, in that order, are over the three-quarter hurdle. Okanagan-Kamloops-Revelstoke, Vancouver Island, the Kootenays and Northern British Columbia (in that order) range from 72 to 63 per cent.

Capt. H. C. Hansen Dies at Seattle

SEATTLE, May 9 (AP).—Captain H. C. Hansen, 75-year-old colorful Northwest shipping figure who died yesterday, will be buried here on Friday. He was a former manager of the Willapa Harbor Stevedoring Company and builder-master of many sailing ships years ago. During the first Great War he established shipyards in Tacoma and Victoria, B.C. Eight windjammers he constructed became famous in Pacific trade routes and one now bearing the name Tradewind is still in South Pacific service.

Eire Election

Continued from Page 1

had nothing to do with the rebuff, since leaders of the Opposition parties have endorsed his stand on that question.

The negative balloting on the Transport Bill was the equivalent of a no-confidence vote.

De Valera has been in office since 1932.

Principal parties in the forthcoming election contest will be the Government (Fianna Fail) Party, the Fine Gael Party and the Labor Party.

Since the general election of last Summer, William T. Cosgrave has resigned leadership of Fine Gael, the chief Opposition Party, and has been succeeded by Gen. Richard Mulcahy.

The Labor Party is headed by William Norton.

Voting in Eire is by proportional representation.

Standing of the Dail after the election of last June was:

Fianna Fail (Government)	67
Fine Gael	32
Labor	17
Farmers	14
Independents	8
Total	138

Zoning of Fire Protection Fund To Be Discussed at Forest Inquiry

One of the subjects likely to be discussed in detail during the British Columbia forest inquiry will be the fire protection fund, and the argument that costs should be zoned in order that areas of low cost might not suffer from high costs elsewhere.

This was indicated at yesterday's sitting of the inquiry when C. D. Orchard, chief forester, was testifying. He stated the forest protection fund currently amounted to about $750,000 a year, of which the Government provided $500,000 and the industry, through the tax of 6 cents an acre on timber land, about $250,000. He doubted whether the industry should be asked to pay more until the Government contribution was increased.

P. W. Wilson, of the B.C. Loggers' Association, objected to introduction of figures on fire protection in the Weyerhauser plantings, and Major L. R. Andrews, of the B.C. Lumber & Shingle Manufacturers' Association, declared money paid into the fund by the industry at the Coast was spent largely in the Interior. When Mr. Orchard replied: "You can't break down British Columbia into little provinces," Major Andrews answered this was already being done in other respects.

Mr. Justice Sloan, presiding, remarked that if the insurance principle were invoked fire protection costs should be spread over the whole industry. But in this case fire protection was a service, and he suggested the charge should be in relation to the service rendered.

The view of the Forest Service, Mr. Orchard said, had been that costs should be spread.

ZONING WOULD BRING HIGH COSTS IN INTERIOR

If zoning were adopted, the charge would be extremely low in the Queen Charlottes and on the west coast of Vancouver Island, where fire risk was very low; would rise sharply on the east coast of the Island, and would rise progressively from the Mainland coast through to the Southern Interior, where it would reach a peak. That peak might be so high as to make it impossible to hold timber land in some parts, Mr. Orchard said.

Cross-examination of the chief forester on this question by representatives of forest industries was indicated.

Describing "stand-by" crews and giving examples of their speed in attacking fires, Mr. Orchard suggested 1,500 men in crews of ten men stationed throughout the province, would be a good start in more efficient fire protection. He emphasized the value of speedy attack in preventing extensive damage, and gave examples of the work of stand-by crews. In normal times it would be possible to obtain men for this work, particularly students desiring to work in the Summer.

He estimated off-hand that $1,500,000 could be spent to advantage, when the equipment was available, in acquiring needed tractors, tank cars and so on. The department had never been able, Mr. Orchard continued, to use airplanes and radio to full advantage.

Improved fire fighting technique meant higher costs but greater benefits in timber saved by putting fires out, he said.

In the forester's view, British Columbia forests should be operated as a business, with direct forest revenue going to the department for management, protection and so on, the unused balance being regarded as profit. Income would be between three and four millions a year, and would provide two to three millions more for the work of the Forest Branch than at present.

CONTRASTS AMERICAN AND B.C. MANPOWER

He contrasted manpower strength in United States forests and British Columbia forests, stating that in the Creston area in 1940 British Columbia had one man to 114,000 acres, compared to one man for 22,000 acres in a comparable American area. The average for British Columbia was one man to 500,000 acres.

On 4,754,000 acres, the United States used 214 men, while British Columbia on 5,380,000 acres had 47 men and one-twentieth of the equipment. Where the Americans had $10,000 damage on 5,826 acres, British Columbia lost $415,000 on more than 220,000 acres. Cash expenditure to fight fires in the United States area, plus damage, amounted to $207,000, compared with $80,000 in British Columbia.

From these figures it was deduced that for $1.75 an acre, the Americans saved $273,000 in natural resources in one fire season.

Principle weakness of British Columbia forest protection, Mr. Orchard stated, was lack of funds for the prevention and suppression of fires in their incipiency.

At the morning session, cross-examination of the chief forester by J. E. McMullen, K.C., counsel for the C.P.R. in British Columbia and vice-president of the E. & N. Railway, was completed. Discussion of forest protection followed.

Mr. Orchard expressed the belief that the helicopter was destined to play a vital part in future fire fighting, making it possible to take crews to fires independent of roads. He told H. W. Davey, commission counsel, that funds available for fire protection were insufficient.

The inquiry adjourned at the conclusion of yesterday's sitting until Thursday, to enable some of the principals to attend the funeral of Hon. A. Wells Gray in New Westminster today.

Provinces Not in Debt for Relief

OTTAWA, May 9 (CP).—The provinces are not considered to be in debt to the Dominion Government for $322,776,376 spent by the Federal Labor Department on provincial relief between 1930 and 1940, inclusive. This information was tabled today in the Commons by Labor Minister Mitchell for Rev. E. G. Hansell (S.C., MacLeod).

A Labor Department spokesman, amplifying the return, explained that this money was granted to provinces under Dominion relief legislation and was non-recoverable.

He added that under the same legislation provinces could also borrow money to meet bond maturities. Such money was recoverable. He said he could not say immediately what provinces had borrowed.

Russian Front

Continued from Page 1

not yet acknowledged the loss of Sevastopol, but Axis broadcasts began preparing the people for such an event today. One announcer quoted a High Command spokesman saying that Sevastopol "no longer has any operational or strategic importance" because the mainland front had moved far to the west away from the Crimea.

The final storming of Sevastopol carried the Russian infantrymen across Malakhov Hill.

They had to blast suicide corps of Germans from three-storied defence works carved into the bluffs. Many of these caves had served the Russians as ammunition depots and defence headquarters in the previous siege.

It is estimated that 100,000 Axis troops were slain or captured in the Crimean offensive.

The exact number of German and Romanian defenders killed or captured in the Russian assault was not immediately made known by Moscow, but it was estimated that 25,000 enemy troops were holding out at Sevastopol before the final Red Army charge Sunday.

By mid-April, when Russian artillery first began pouring shells into the city, 40,000 prisoners had been taken by the Russians in their swift two-way advance across the peninsula, and it is likely that at least that many Germans and Romanians also were killed.

For weeks the Russians had worn down the German-Romanian garrison inside the city by steady artillery and aerial poundings, and Soviet naval planes had taken a heavy toll of Axis troops trying to escape by ship to Romania.

German troops first reached the Sevastopol area and tried to take the city on November 8, 1941. Hurled back by Russian troops and big detachments of Soviet marines, the Germans dug in on a semi-circle from Kacha on the north to Balaklava in the south.

FINAL REDUCTION BEGAN MAY 20

The final reduction of the Russian stronghold began May 20, 1942, when the Germans hurled 1,000 planes daily against the city, dropping 2,500 to 6,000 bombs a day.

"On June 5, the infantry charged seven German and two Romanian divisions and the Nazi 18th Tank Group under Field Marshal Gen. Erich Fritz von Mannstein—a total of 300,000 men, 400 tanks and 900 planes. But when they surged across the pitted fields the bearded, hollow-eyed Russian marines and foot soldiers came out of their fox holes and began a desperate battle which lasted 27 days.

In the last 25 days of siege Moscow estimated German casualties at 150,000 with 60,000 killed. Russian losses throughout the eight-month siege were estimated at 11,395 dead, 21,099 wounded, 8,300 missing.

But most important of all in the Russian Sevastopol stand was the upsetting of the Germans' 1942 timetable. The eastward onrush of the Germans that year eventually reached the Volga River, but that was where they met their first great disaster—at Stalingrad. Since then the Russians steadily have moved westward, swinging their massive armies into line from the Baltic to the Black Sea for a supreme effort this Summer.

Conspicuously absent in Stalin's citation was Gen. Andrei I. Yeremenko, commander of the Independent Maritime Army which participated in the early phase of the Crimean offensive. His troops reached the Sevastopol area in the south April 19 with the capture of historic Balaklava.

It was thus indicated that Yeremenko and his army already have been shifted to the mainland for the big Spring-Summer push against Germany.

No essential changes occurred elsewhere on the front, said Moscow's broadcast communique recorded by the Soviet monitor.

Victoria Skipper

Continued from Page 1

these high awards are not easily won.

"On behalf of the City Council, it is my pleasure to present Simmons with the silver medallion of our city. This is a small permanent souvenir of our admiration for his qualities of leadership and courage which serve as an example to every member of our fighting forces.

"Please accept this medallion, Lt.-Cmdr. Simmons, with our good wishes for your future."

GLAD TO BE BACK IN VICTORIA AGAIN

Addressing citizens from the steps of the City Hall, Simmons told of the pleasure it gave him to be back in Victoria again after an absence of four years, and added that he was particularly pleased to take over the Victoria-built frigate Beacon Hill.

He thanked citizens for what they were doing for the ship, and said, "In return we will do our utmost to fight your ship the way you would have us fight it."

Captain German told citizens that Simmons had proven himself a great hero, a great seaman and a naval officer who came out of his responsibilities in a capable manner. He paid tribute to the R.C.N.V.R., who, he said, were truly making a great name for the Royal Canadian Navy.

The Esquimalt Military Band under Bandmaster Bowers played during the arrival of the official party from the Empress Hotel, and again after the ceremony.

Many citizens took the opportunity of greeting Simmons personally and shaking his hand and the naval officer kissed three little children who were presented to him.

Mrs. E. C. Simmons, mother of the naval hero, was at his side during the ceremony, and radiated the happiness that was hers in having her brave son with her again. Lieut. Hall Tingley, R.C.N.V.R., and his wife, were also in the official party.

Ottawa House

Continued from Page 1

pression, Government spending must continue on almost as large a scale in the period of adjustment as during the war years."

SOMETHING "RADICALLY" WRONG IN SYSTEM

Mr. Nicholson said it was proved "pretty conclusively" in peacetime that there was something "radically" wrong with the banking system which should have made available to the people the money and credit to produce goods and to purchase the goods produced.

Mr. Shaw said that during the depression public works were curtailed and the income of many was reduced or discontinued. The banks played no part whatever in attempting, through the issuance of credit, to better the situation.

Mrs. Nielsen said proposals in the bill did not adequately meet the credit needs of farmers. She said she hoped members from farming communities would see some improved method of dealing with farm needs was incorporated in the bill. The legislation as now proposed left farmers at the mercy of the chartered banks.

She said there was emerging a new condition and it was possible to have an alignment between the capitalist and Socialist forces of the world so they could work together for their own good.

After the war Canada needed the co-operation of the Soviet Union.

She said she wanted to see social advances achieved peacefully. If Socialism was made the issue now, the forces of reaction would take up the challenge. Those insisting on Socialism now would have much to answer for, and she said she did not believe all C.C.F. members agreed with the socialization policies being advocated by that party.

If reactionary forces were successful in combatting Socialism now, reaction would interfere with world co-operation which was so necessary to Canada's future welfare.

She said she was not against socialization of the banks because she approved of what banks had done. She said she believed, however, the first essential at present was unity to win the war.

Douglas Abbott, parliamentary assistant to Finance Minister Ilsley, said that when a bank made a loan it didn't create new money, but it simply increased the amount of money owned by a certain section of the community.

The banks could not create credit for themselves, but they could create credit for the public.

Mr. Abbott said that when a man borrowed $1,000 from a bank he gave his note as security. The bank in return placed $1,000 in the borrower's account. The bank's profit would be the difference in the interest charged for the loan and the interest paid on the borrower's account. If the borrower withdrew the money and paid it to others, the money would eventually find its way back to the banking system and interest would have to be paid on it.

Mr. Abbott said the suggestion that the Government borrow its money from the chartered banks was not a sound one.

WINDSOR, England (CP).—Wallace Lupino, comedian, of the famous British stage family, broke his collarbone when thrown from his bicycle. "He'll be all right again in a week," reported brother Lupino Lane. "We Lupinos are a pretty tough race."

RAYON MESH
HOSE
1.25
B.M. Clarke
711 YATES STREET

UNPAINTED
Chest o' Drawers
From $12.95
MACDONALD'S
LTD.
1121 DOUGLAS ST., Corner VIEW
FURNITURE WAREHOUSE AND SALESROOM, BASEMENT, SCOLLARD BLDG.
WALK DOWN AND SAVE!

GURNEY
RANGES
FROM $68.50
C. J. McDowell
Victoria's Plumbing and Heating Centre
1000 DOUGLAS STREET

BEDROOM
SUITES
From 69.50 to 225.00
"BUY YOUR INVASION BOND"
FRANK'S FURNITURE
"Complete House Furnishers"
860 Yates St. (Near Quadra)

H. B. Witter
SAYS:
Suppose you had no savings or property today, but by the end of this month you had saved $10 out of income. Your Estate would be just that $10. But if you invested it as a down-payment on a Life Insurance Policy, your Estate would consist of the value of that Policy (maybe thousands of dollars) immediately!
LET'S TALK THIS OVER
H. B. WITTER
307 Jones Building
Dominion Life
ASSURANCE COMPANY
Since 1889
HEAD OFFICE WATERLOO ONTARIO

ROBINTEX
LONGER LASTING FABRICS
Regd Trade Mark
ASK YOUR TAILOR

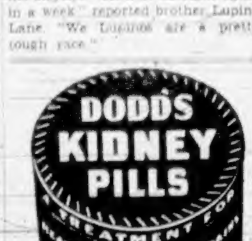

DID YOU KNOW?
A friend from Whitehorse tells us that in a break of the oil line between Fort Norman and Whitehorse, he has seen rabbits, sticks, stones, etc., fly into space.
HEANEY'S "CAREFUL STORAGE SINCE 1890"

The Fighting Forces

Has High Standing

L.A.C. Ronald W. Thorpe, R.C.A.F., who was graduated on Friday from No. 24 E.F.T.S., Abbotsford, with "distinguished" standing, is now spending leave with his parents, Mr. and Mrs. W. G. Thorpe, 116 Cambridge Avenue.

L.A.C. Thorpe was congratulated on graduation by Sqdn. Ldr. G. E. Kerley, station O.C. He leaves in 10 days for final pilot's training at Vulcan, Alta.

Born in Victoria 19 years ago, he was a student of surveying with Fred Butterfield after leaving Victoria High School. He was president of Christ Church Cathedral A.Y.P.A.

Courtenay Graduate

—Canadian Army Photo.

2ND LT. DOUGLAS A. DENHOLM

Courtenay soldier who gained his second-lieutenancy last Saturday at the Canadian Army O.T.C., Brockville, Ont.

Awarded D.F.C.

Wing Cmdr. David T. French, R.C.A.F., 28-year-old son of Mr. and Mrs. George T. French, 2144 Moss Street, has been awarded the D.F.C., according to word received by cable.

Besides piloting bombers in raids on the Ruhr, Duesseldorf, Wuppertal, Krefeld, Mulheim and Dortmund, he took part in a much-publicized raid on the Brenner Pass. Details of the exploit for which the award was made have not yet been received here.

Over Wuppertal his aircraft suffered extensive damage from flak and he received a foot injury. Previously with the City of Bradford Squadron, he is now O.C. of the "Ghost Squadron."

Wing Cmdr. French born in Calgary and a science graduate of the University of Alberta, enlisted in 1939, and after graduation was an instructor until going overseas one and one-half years ago.

His parents first came to Victoria 30 years ago, and returned here six years ago. He spent leaves here.

Paratrooper Overseas

PTE. J. E. HOARE

Who is now serving with a Canadian paratroop unit overseas. Stationed near Victoria with the 17th Searchlight Battery since October, 1940, he married a Victoria girl, who now lives with their three-month-old daughter at 1156 Chapman Street. He started paratroop training after Christmas at Shilo, Man., and had leaves here in February and at the end of March, after graduating.

Receives Commission

—Canadian Army Photo.

2ND LT. DAVID BROUSSON

Who was commissioned second lieutenant at the Canadian Army O.T.C., Brockville, Ont., last Saturday. His home is at R.R. 4, Victoria.

Lt.-Col. John Murray Passes

NELSON, B.C., May 9 (CP).—Lt.-Col. John Murray, 62, former captain quartermaster in charge of ordnance at Vernon Military Training Camp, died yesterday at his home in South Slocan, 25 miles west of here, from a self-inflicted bullet wound, a coroner's jury found last night.

Mrs. Murray said she found her husband lying in an upstairs room, a revolver by his side and a pool of blood on the floor. He died an hour later.

Born in Liverpool, Lt.-Col. Murray came to Canada in 1889 and settled in Creston, B.C. For several years he conducted logging and lumbering operations in the Slocan Valley. A First Great War veteran, Lt.-Col. Murray served three years in this war, as officer commanding at Vernon and later as captain quartermaster in charge of all ordnance.

Evidence at the inquest revealed he had been despondent since he was placed on the Canadian Army retirement list in November.

During the First Great War, Lt.-Col. Murray served with the Royal Army Service Corps at Amiens, Gallipoli and in Egypt.

Besides his widow, he is survived by a son, Gnr. John Murray, R.C.A., and a daughter, Mary Caroline Murray, of Toronto.

ASK DECISION

OTTAWA, May 9 (CP).—The International Brotherhood of Railroad Trainmen today asked the National War Labor Board for a supplementary decision covering overtime to dining car employees on the Canadian Pacific Railway. The board recently issued a decision in which it directed payment of overtime to dining car employees under certain conditions after 240 hours of work a month.

Hero of North Africa Arrives

EDMONTON, May 9 (CP).—Lieut. N. L. A. Jewell, M.B.E., D.S.C., who commanded the Royal Navy submarine Seraph which snaked up to the North African shore prior to the Allied invasion and deposited Gen. Mark Clark on enemy soil, and [illegible] under the noses of the Germans, arrived here today.

Lieut. Jewell, 30, is a second cousin of Gen. Sir Claude Auchinleck, commander-in-chief of Allied forces in India.

About two weeks before the Allies invaded North Africa, Gen. Clark was due there to make arrangements with friendly French and others. He traveled on Lieut. Jewell's submarine.

"We approached the coast at night and the general went ashore. For two nights and a day we waited for him, submerged during the day to escape being spotted by any of the enemy. When Gen. Clark finally came back, we sank his rubber dinghy and left."

It was in that dinghy an amount of gold, taken to North Africa by Gen. Clark for bargaining purposes, was lost. "We were in too much of a hurry to get it out of the boat," Lieut. Jewell said.

Lieut. Jewell and his sub hovered for five days off the Southern French coast before he was able to snatch Gen. Giraud from the Germans.

For his feats, the officer was decorated with the Distinguished Service Cross, was made a member of the Order of the British Empire and was awarded the United States Legion of Merit.

Indict Jap Sisters For Treason in U.S.

DENVER, May 9 (AP).—A treason indictment was returned today against three Japanese-American sisters accused of aiding in the escape of two German prisoners of war, the charges arising from investigation of snapshots showing the women and fugitives in amorous embrace.

A Federal grand jury names the women—each of whom is married—as Tsuruko (Toots) Wallace, 35; Florence Shivze Otani, 33, and Bill Shitara Tanigoshi, 32, all of Los Angeles prior to their removal to Granada relocation centre in Southern Colorado.

Counter-Raid By Japs Fails

KANDY, Ceylon, May 9 (CP).—A series of Japanese counter-attacks has been crushed with heavy losses and the full-powered Allied offensive to destroy enemy invasion forces in Eastern India is going forward successfully in every sector, Admiral Lord Louis Mountbatten's headquarters said today.

British infantry, strongly supported by tanks, artillery and planes, mowed down at least 750 Japanese in the fighting around Kohima alone during the last week-end, the bulletin announced, and inflicted similarly heavy casualties.

A British officer reported that a column had cut through rough hill country west of Kohima, completely outflanking Japanese forces in that area, and now was driving into Kohima from the south, along the highway which leads to the sister Allied base of Imphal, 60 airline miles away. The move threatened to trap all Japanese troops west of Kohima.

The situation around Imphal was being similarly eased by the Allied offensive. In severe fighting near Palel, 28 miles south of Imphal, British and Indian troops captured a number of hills and villages and threw back a Japanese counter-attack with heavy losses to the enemy, including destruction of two medium tanks by tank-buster planes of the R.A.F.

Young Tommies To Serve Overseas

LONDON, May 9 (C.P.-Reuter's).—The British Government has decided the minimum age for men serving in the army overseas shall be reduced from 19 years to 18½ years, the War Secretary, Sir James Grigg, informed the House of Commons today.

Announcing this step to add manpower for the attack, the War Secretary said: "This critical stage in the war demands that in the coming months we must make the fullest use of all our trained men to ensure that there is the greatest possible weight behind our blows and that the impetus of our attack is maintained."

The War Secretary added: "Under improved methods of training which we have introduced we have in the army today many thousands of efficient men under 19. We cannot afford to withhold these men who are eager to fight at this stage of the war."

MAY DROP CASE

LOS ANGELES, May 9 (AP).—Prospects that the Government may drop the Charlie Chaplin conspiracy case in its entirety were announced today by United States Attorney Charles H. Carr when he moved in Federal Court for the dismissal of an indictment against two of the actors co-defendants.

PICTURE HISTORIC PARLEY

CRANSLEY, England (CP).—American soldiers in this Northamptonshire area have contributed toward the cost of a memorial window to be placed in a 13th century church here commemorating the Churchill-Roosevelt meetings. The window shows the President and the Prime Minister sitting on the deck of a warship.

Canada Builds Pocket Destroyers for Navy

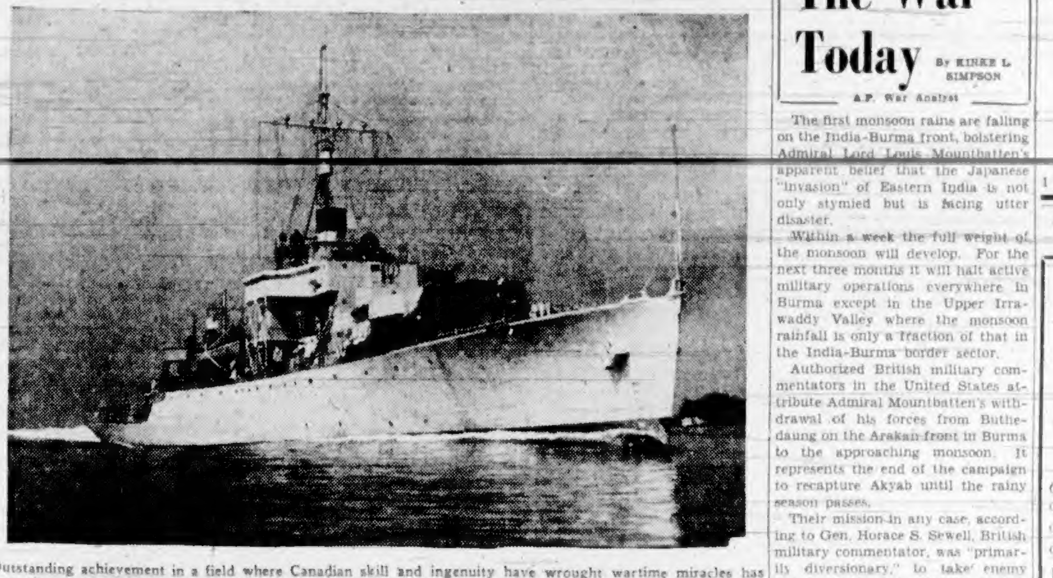

Outstanding achievement in a field where Canadian skill and ingenuity have wrought wartime miracles has been the construction of Frigates in Canadian shipyards. Here a brand-new ship goes through first trials.

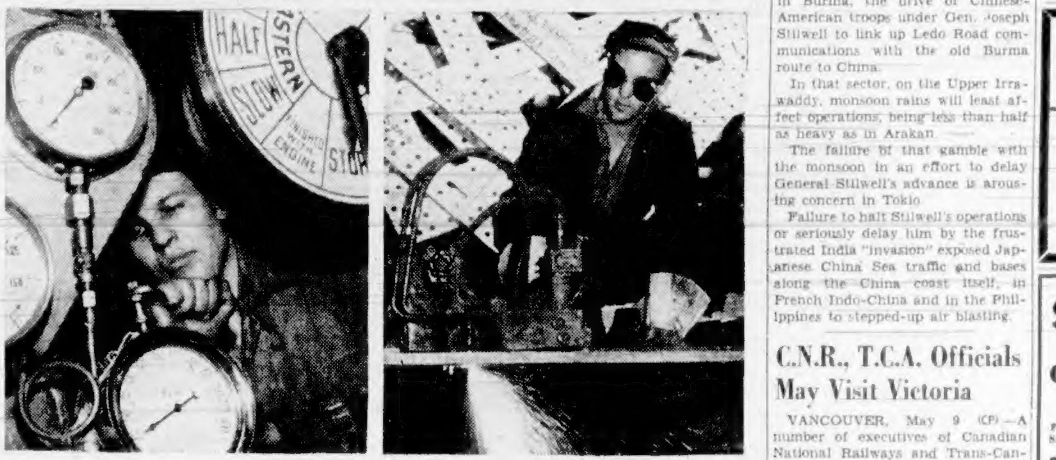

—National Film Board Photos.

The Frigate is one hundred feet longer than the corvette, is faster and more strongly engined, carries heavier armament. The average cost is nearly $1,500,000. Deliveries for 1944 are scheduled at a rate close to one per week, with 44 to be delivered this year. Left, Marine Fitter John Sinclair installs tachometer, and right, Maurice Anderson cuts through steel plates.

Bracken States More Control Needed of Power to Exploit

WINNIPEG, May 9 (CP).—John Bracken, National Progressive Conservative leader, told the Winnipeg Bracken Club here today that the road to progress called for more efficient control of the power of business and industry to exploit while at the same time give assurance to them of fair treatment. This, he said, would be better than threats of confiscation which drive toward Socialism.

No person can tell what the post-war world would be, politically or economically, he said. "All we can do is to fix the objectives for which we stand and work out what we think are the best methods of getting them."

In the field of industry and business in the past there had been exploitation at the top and unemployment at the bottom, he said. "The way to restore confidence is to assure employment by the state underwriting its economy to ensure jobs for all at fair wages."

In the sphere of national economy, Mr. Bracken said restrictionist policies must be replaced by policies of expansion, and "make human welfare a primary and not a subsidiary objective."

Mr. Bracken, in an interview, expressed disappointment that Winnipeg was lagging behind in development of its possibilities as a future centre of air transportation.

"The City of Edmonton is getting some place and Winnipeg isn't," he said.

"Oil development in Northwestern Canada is almost beyond one's capacity to appreciate," he continued. "Edmonton is rapidly becoming one of the greatest air transportation centres in Canada."

Nimitz, Halsey and King in Conference

WASHINGTON, May 9 (AP).—Three top admirals met in San Francisco last week-end in a conference that offered full opportunity for planning heavier blows at Japan, the United States Navy announced today.

Participants were Admiral Chester W. Nimitz, Pacific Fleet chief; Admiral William L. Halsey, South Pacific commander, and Admiral Ernest J. King, commander-in-chief of the United States Fleet.

What line their planning took was in no wise indicated by navy officials here. However, Admiral King is known to feel that the Pacific fight must be pushed to the limit even while Allied forces are massing for the assault on Western Europe.

The main line of strategy of the forces under Nimitz and Halsey is likewise obvious. They must either assault Truk in the Caroline Island group directly ahead of American-conquered positions in the Marshall group or, bypassing Truk, seek to establish one or more bases in the Marianna Island chain running north from the Carolines to Japan.

The aim of these operations is to open a Central Pacific supply route to the Philippines for the amphibious forces advancing from the south and already in possession of a new jumping-off point at Hollandia, New Guinea.

WOMAN ON FREIGHTER

BARRY, Wales (CP).—Possibly the first Englishwoman to serve on a foreign merchant ship in wartime, 24-year-old Audrey Andreason is at sea on a coal-carrying Swedish freighter. Her husband is steward on the vessel and Mrs. Andreason signed on to avoid being separated from him.

Think De Valera Seizing Chance

LONDON, May 10 (Wednesday) (CP).—First reaction in London to the decision of Prime Minister De Valera to call a general election in Eire was that the Eire leader was seizing a chance to cash in on the country's solidarity behind his neutrality policy.

Observers here believed that De Valera, stung by Allied pressure to oust Axis diplomats from Eire, had grasped the opportunity afforded by a single-vote defeat of the Government in the Dail last night to dissolve the Dail and go to the country.

The issue on which the Eire Premier was defeated—Government control of Eire's transportation system—was acknowledged as a major one, but it was thought that he saw in the defeat a suitable opportunity to consolidate his position with the support which his resistance to Allied pressure has won among the people of Eire.

The Fianna Fail Administration has been in a precarious position since last June's election, when it was returned with less than an overall majority in the Dail.

The neutrality policy itself would not be openly at stake in the coming election campaign since the opposition parties have agreed that Eire should remain out of the war.

More Canned Fruits Vegetables in Stock

OTTAWA, May 9 (CP).—The Dominion Bureau of Statistics said today stocks of canned fruits and vegetables held by canners, wholesale dealers and chain store warehouses in Canada on April 1 were heavier than on the corresponding date of last year, with canned fruit stocks at 981,512 dozen cans compared with 959,085 and canned vegetables at 6,152,969 dozen compared with 5,187,626.

WARTIME PROFITS

LONDON (CP).—Of 1,390 larger war contracting firms whose trading results are among the 2,300 analyzed in the civil appropriation accounts, it was shown that 38 per cent made profits of more than 30 per cent. Two per cent sustained losses.

TRADING RESUMED

KANO, Nigeria (CP).—The customs station here has been reopened to handle the resumption of trade in West Africa between French territory and Northern Nigeria. It was closed early in 1943.

The War Today

By KIRKE L. SIMPSON
A.P. War Analyst

The first monsoon rains are falling on the India-Burma front, bolstering Admiral Lord Louis Mountbatten's apparent belief that the Japanese "invasion" of Eastern India is not only stymied but is facing utter disaster.

Within a week the full weight of the monsoon will develop. For the next three months it will halt active military operations everywhere in Burma except in the Upper Irrawaddy Valley where the monsoon rainfall is only a fraction of that in the India-Burma border sector.

Authorized British military commentators in the United States attribute Admiral Mountbatten's withdrawal of his forces from Buthedaung on the Arakan front in Burma to the approaching monsoon. It represents the end of the campaign to recapture Akyab until the rainy season passes.

Their mission in any case, according to Gen. Horace S. Sewell, British military commentator, was "primarily diversionary," to take enemy weight off the main Allied operation in Burma, the drive of Chinese-American troops under Gen. Joseph Stilwell to link up Ledo Road communications with the old Burma route to China.

In that sector, on the Upper Irrawaddy, monsoon rains will least affect operations, being less than half as heavy as in Arakan.

The failure of that gamble with the monsoon in an effort to delay General Stilwell's advance is arousing concern in Tokio.

Failure to halt Stilwell's operations or seriously delay him by the frustrated India "invasion" exposed Japanese China Sea traffic and bases along the China coast itself, in French Indo-China and in the Philippines to stepped-up air blasting.

C.N.R., T.C.A. Officials May Visit Victoria

VANCOUVER, May 9 (CP).—A number of executives of Canadian National Railways and Trans-Canada Air Lines conferred informally here today following their arrival from Montreal and Winnipeg.

Maynard A. Metcalf, executive assistant to the president of C.N.R., and mayor of the city of Mount Royal, Que., is on an inspection tour of western operations of the C.N.R. and T.C.A., accompanied by W. H. Hobbs, C.N.R. secretary; C. W. Johnston, general passenger traffic manager, and Robert Sommerville, general manager of C.N.R. hotels.

The visitors will spend several days on the Coast and may visit Victoria before leaving for the East on Friday.

ADEN (CP).—The Colony of Aden has decided to lend the United Kingdom Government $1,000,000 free of interest for the duration of the war.

Wonderful New Dressmaker
SUITS
from $24.95
Malleks
1212 DOUGLAS ST.

STANDARD FURNITURE
737 YATES
SAVE CARPETS with
Rug Cushions
Best Quality at Only
6'9 x 9 .... $5.25
9 x 9 .... $7.00
9 x 10.6 .... $8.10
9 x 12 .... $9.35
Larger sizes, 77¢ Sq. Yd.

RAY'S LTD.
ORANGES
NAVELS—344's
25¢ doz. 2 doz. 47¢
GRAPEFRUIT
Coachella, 126's 4 for 25¢

SAWDUST
Will Be Scarce This Summer
ORDER NOW
100%
FIR SAWDUST, Screened, Unit $5.50
COOPERAGE WOOD CO.
E 5516

THE
MILDEST CIGARETTE
YOU CAN SMOKE

. . . because it is mild, where mildness counts most—*in the throat.* A Buckingham is "*Throat Easy*" because it is blended from tobaccos that are naturally cool-burning, cool-smoking. For a *milder* smoke and a more satisfying cigarette in every way, try a Buckingham. You'll never again be satisfied with anything less in a cigarette.

Buckingham
CIGARETTES
Buckingham
Buckingham

Buckingham
They're "Throat Easy"—
B.244C

The ZOOM ZOOMERS

JUST TALKED WITH THE CHIEF HE SAYS IT'S ROAST BEEF WITH HP
M-M-SWELL LET'S HI-TAIL-IT FOR HOME!

They may be "up in the air" now, but boy, how they'll get down to food when **H. P. Sauce** is served! The unique, piquant flavour of **H. P.**—that grand English type sauce—coaxes jaded appetites—brings out the goodness of meat, fish, salads, stews or even leftovers. Economical—thick—fruity **H. P.** is "tops" among sauces. Get a bottle today and give the family a treat. A bottle at home is worth two in the store.

HP SAUCE

Orders Taken for
UP-ISLAND
FIR MILLWOOD
AND SAWDUST
ALSO
Nanaimo, Comox
and Alberta Coals
J. E. PAINTER & SONS
617 CORMORANT G 3541

Pimples
Curbed 1st Day
Are you embarrassed by ugly, disfiguring pimples and skin blemishes? No matter how long you have suffered or what you have tried you can now start curbing Pimples, Itching, Eczema-like rash, Ringworm, and other skin irritations with the very first application of a new treatment called Nixoderm. It stops the itching in 7 minutes and should help make your skin clearer, softer, smoother the very first few days—in fact it must satisfy you completely or cost nothing. Just get **Nixoderm** from your druggist today under the money-back trial offer. See how fast it works and how much better you look.

GET
CASH
FOR YOUR CAR
THEN BUY A VICTORY BOND
NATIONAL MOTORS
819 YATES — PHONE G 8177

The Daily Colonist

Established 1858

The Colonist Printing and Publishing Company
Limited Liability

Subscription Rates by City Carrier:
Yearly $12.00
Monthly 1.00
Subscription Rates by Mail:
To Canada, British Empire, United States and Mexico:
Yearly $8.00
Half-Yearly 4.00
Monthly .75
To All Other Countries:
Yearly $20.00
Monthly 1.75

All subscriptions payable in advance. Mail subscribers are requested to make all remittances direct to The Daily Colonist.

Subscribers in ordering change of address should be particular to give both old and new addresses.

Wednesday, May 10, 1944

Four Years After

Four years ago today the German army tramped over the border into the Lowlands, overrunning Holland, Belgium, Luxembourg in short order, in what was a successful attempt to isolate the British and French forces. They were making a new brand of warfare, more deadly, more gunned than hitherto known in the field. They beat down all resistance, racing ahead in their tanks, cutting off all organized defence. Back of them came the planes, the terror bombing of Rotterdam, the machine-gunning of men, women and children fleeing on the roads—more deliberate savagery than this world had seen in 1,000 years. That was four years ago, in so far as the invasion of Holland was concerned.

It is a different picture today. Today the Germans have flooded the lowlands in Holland, driven the people from the coastal region to the east, quartered bombed-out German families in the eastern provinces, and sit nervously waiting for an invasion they can neither anticipate nor turn. The war has not gone the way that Germany expected. To conquer all of Europe was not enough. Europe had to be held, and Germany knows now that she will not be able to do that. The United Nations will take it from her, in a brand of warfare newer and better than her own.

In Holland, in Belgium, in Luxembourg, in France, in Norway, wherever Germans have planted alien feet, they fear the very ground they walk on. It has not been really conquered. Something as indefinable as the spirit of the people has beaten the captors, and foiled all of their efforts. Stark, mass hatred greets the German soldier wherever he goes. Nor has he anywhere in those lands a friend. So when "D" Day comes, the German soldier will be fighting on alien soil, already among foes, and in the face of more effective force than the world has ever seen mustered anywhere before. It will be a great, avenging blow.

One may well picture how the people of the Lowlands are waiting for that day. Ahead the long night is lifting, and the first grey streaks of a tardy dawn are coming up. There is nothing "conquering" about the conqueror. Sullen and cowed, he waits what he knows in his heart of hearts will be the end, the last savage resistance and then the collapse of the last of the "New Order in Europe." Look where one will, it is human spirit that conquers. Oppressed, downtrodden, kept under by club and by machine guns, the dispossessed await their turn with unflinching courage and a high faith. They know that the dawn is coming, that liberation is near.

Sevastopol Recaptured

Late bulletins relayed from London yesterday announced the fall of Sevastopol to Russian siege guns, and the latest defeat of the German army in the Ukraine. For Germany, it was a lost cause from the first, but the defeat now, so clear cut and so sharp, will be none the less bitter for that. That brings to a triumphant close the long Winter offensive of our Russian Allies, an offensive which thrust the German army back almost entirely off Russian soil. What lies ahead is even more significant. The Russians are holding three main bridgeheads on the road to Berlin; holding them, and preparing to use them when the right moment comes.

The special announcement from Moscow telling of the recapture of Sevastopol climaxed one of the fastest drives in the whole war. In it the Russians swept through the Crimea in a few days, carrying all before them until the fortress of Sevastopol itself was reached. Escape routes by land were cut long ago. Escape by air or by sea was whittled down until both mediums were virtually denied to the enemy. Inevitably, the Russians will take a rich haul at Sevastopol, and the enemy one of the most smarting reverses of the war. He was trapped, and impotent.

It has been already assured that the Russians will fight on. Teheran and other conferences made that plain. Now that Russian soil is virtually free from the invader, there remains the task of punishing the aggressors and putting them in their place, so that this thing will not occur again one generation hence. The Russians see that as clearly as we do. They have shown long-ranged vision in this war. For Germany the circle narrows. Closer and closer to the hub the rings are being drawn. Off the sea, under dog in the air, and over-produced on land. Germany can expect nothing but battle to the end, and that battle on many fronts. There is only one end to that—victory for the United Nations arms.

Waste Paper

The Department of National War Services assures us, with evident tears in its eyes, that there is an acute shortage of paperboard and paper waste in Canada, and that in consequence the lack "may jeopardize our whole war effort." Without going quite that far, we agree that paperboard is hard to come by, and should not be wasted in any event. We would feel even stronger about that if a good deal of paperboard did not come to this office, and to every other newspaper in Canada, in circumstances which we consider extremely wasteful; circumstances over which the Crown has full control.

The fact remains that paperboard, and waste paper in other forms, is ploughed back to the paperboard mills in Canada, and may be used again. These mills have not only been running light on their stocks, but also in some instances they cannot get enough raw material to meet their commitments in the war effort. It is there that the general public can help, and will help if it understands the reason why there is such a drain on stiff-board papers. That reason, of course, is the growing and unlimited war use of the finished product.

Through the courtesy of the Department of National War Services we are enabled to cite a few of the common uses of paperboard in this war. Here they are. Paperboard is used in landing operations, for packages that will float ashore or be recovered at low tide. Paperboard packages blood plasma, medical kits, emergency rations, gas masks and many other service supplies. Paper parachutes are used to drop food in action. Paperboard is used in treated form to package naphtha and benzine, with liners. Treated paper is used for electrical conduits, replacing metals. Shells, grenades and fuses are packaged in paperboard. Dehydrated foods and condensed forms of supplies are put up in paper cartons. Paper is used outside of powder canisters at munition factories. Gun shells, air propellers and bombs require paperboard containers.

So paperboard is definitely in the war. If the Crown will do its share in cutting down waste in national usages, the public will do the same. Paperboard can be saved, handed to the salvage collectors, and used over and oven again. It is everybody's obligation to see that none of this very handy material is thrown away. One moment's reflection on the war uses of the material will show that a genuine need is there. The rest is up to us, as a nation of thinking and willing individuals.

It Is Up to Us

The Sixth Victory Loan is going over in Canada, surely, rapidly and completely. That in itself is a remarkable tribute to the will of this nation in war, for this is as we have pointed out the eighth time around. Its predecessors were two War Loans and five Victory Loans. Canada has, of course, a number of people who believe that money can be created by a wave of the hand. On the other hand, it also has a sound majority of people who know that if dollars are needed in the war they must come from those who have them. That is the general public. It is there the earned and saved dollars are. And those dollars must be made to fight. They are needed, 1,200,000,000 of them.

Greater Victoria must not fail of its objective in the Sixth Victory Loan. It cannot do less than the rest of Canada is doing uniformly and doing well. We will not fail if individuals who have not already acted will now do their part. The time for talk is over. Only actions count now. Buy bonds with what money genuinely is available. Buy future bonds with money that can be earned and saved. Buy all out, and know that each dollar saved in this fashion will net you the satisfaction of helping in the war, and also the security of having something in hand when peace comes. No one yet has gone broke through saving their money.

Right now in the local drive, about two people out of three have acted. They have made their investments, knowing the reason and approving the cause. It is the remaining third that will count. It must be forthcoming, or the objective that has been set for this area cannot be reached. This is everyone's war. It will be everyone's peace. Now is the time to help in the war, and prepare for that peace when it comes. Put victory first. Fight!

Seen in Passing

It is about this time in the war that the United Nations should be passing out to their troops handbooks with a rough and ready guide to the German language. "How far is it from here to Cologne?", "Where can I find a restaurant?", "Is there a laundry nearby?"—those are the questions that the army of occupation will need to be coached in, and at no distant date hence. Some of the guidebooks should be dropped on Germany just to rub it in. They might be provided with the caution: "We are coming, Adolf!"

Moving-Day

Whene'er I see a moving van a-lumbering
 down the way,
With household gods, and goddesses, in wild
 and weird array,
I gaily place where none shall see, a-top the
 crazy load,
Just one thing more, then watch it go so
 slowly down the road.

It's such a little trifling thing, as thin and
 light as air,
That none could mark its added weight, and
 none shall know it's there
But when the load is lifted off, some silent
 rooms to grace,
I hope my tiny unseen gift may find a
 homey place.
It's just a little kindly wish, and half of it's
 a prayer,
That happiness may go along, and meet the
 family there.

—FRANCES EBBS-CANAVAN.
Victoria, B.C.

I believe that without party Parliamentary Government is impossible.—DISRAELI.

Across Canada

Quoting

SHOULD USE THEM

(Montreal Star)

Canada's voice answered clearly and distinctly when the question was put in April, 1942: "Are you in favor of releasing the Government from any obligation arising out of any past commitments restricting the methods of raising men for military service?" The answer was an unequivocal "Yes." Everybody who voted in that plebiscite knew that the clumsy phrasing of the question meant in fact, "Are you in favor of conscription for overseas service?" And the answer was "Yes." It is still open to the Government to avail itself of the mandate then given. This country no longer needs 75,000 men to defend its shores; it may need them to help in the invasion of Europe. It should not hesitate to use them.

LIVE OFF CANADA

(Vancouver Sun)

When their present crusade is o'er, the Douks will go back home and say that we don't understand them. They have been saying that during four decades—meantime giving us no assistance at all in "understanding" them, in their way, that is. The truth is we understand them too well. They have good traits of working hard on the farms when they feel like it. But at heart they love to be revolutionaries. They want to live off Canada, not to be citizens of Canada. Like the Japs, they are sore because they can't "tak over."

PRODUCE AND SELL

(Calgary Herald)

Canada's prosperity is determined largely by one factor—world markets. As an export nation, we must sell our produce at the best price we can get. When we do that (as we are doing it right now) the workman has work, the farmer gets a fairer return for his produce, depression doesn't exist, and every man prospers, whether he is running a grocery store in Calgary, a packing plant in Vancouver, or a life insurance company in Montreal. World markets are not only our bread and butter but also our jam. To prosper, we must produce and sell. It is our only chance.

"MOTHER COUNTRY"

(Edmonton Journal)

Mr. Churchill sees no reason why the term "mother country" should be dropped, even if "elder sister country" might describe more correctly the present constitutional relation of Britain to the Dominions. It is hard to believe that objection has been raised at all seriously to the continued use of the old phrase or the adoption of the other advocated. Britain is actually the mother country, in racial sense, of the majority of Canadians and of the rest as well, in so far as the system of government under which they live has been derived from her.

PROPHETS OF DISASTER

(Winnipeg Free Press)

From this war's beginning there have been prophets of disaster who could prove beyond question that the Allies were beaten in 1940, that the Russians would not last six weeks in 1941, that the submarines would beat us in 1942, that inflation would engulf us in 1943, and many other things equally certain. Our worst disasters in the war were those that didn't happen; our most complete casualties the prophets who didn't know what they were talking about.

HOLD THAT TIGER

(Winnipeg Tribune)

One Canadian custom seems to mystify the English. When Canadians call for "three cheers and a tiger" not many British know what a "tiger" means. According to Maple Leaf, the Canadian Army newspaper, here is the order some brass-hat framed to take care of the situation: "It was mentioned verbally some time ago that 'three cheers' for someone meant three cheers only and did not include 'tiger.' If an additional cheer is wanted, the command will be 'four cheers.' 'Tiger' will not be called for." It is said that the troops do not call them Tiger tanks any longer, but "Four Cheer" tanks.

HIGH-CALIBRE RECRUITS

(Gazette, Montreal)

The acceptance of top-level posts in the Progressive Conservative party organization by Mr. C. P. McTague, K.C., and Mr. Henry Borden, K.C., will be of undoubted and particular advantage to that party. But more broadly, and perhaps more significantly, their step lends new weight and prestige to politics generally in this country. It injects a fresh vigor and solidity into political alignments that will help greatly to resolve with clear-cut decision the issues that are crystallizing, the choices that must be made by Canadians before many moons are past. Citizens with a conception of politics in its best sense, as the science of government and something that concerns every adult member of the population, will find much cause for satisfaction in the recruiting of such high-calibre men to play an active part in political life.

Sunset and Sunrise

MAY

Times of sunrise and sunset (Pacific standard time) at Victoria, B.C., for the month of May, 1944.
(Add one hour for Pacific daylight time)

Date	Sun-rise	Sun-set	Date	Sun-rise	Sun-set
1	4.54	7.28	17	4.30	7.50
2	4.52	7.29	18	4.29	7.52
3	4.51	7.31	19	4.28	7.53
4	4.49	7.32	20	4.27	7.54
5	4.48	7.34	21	4.26	7.55
6	4.46	7.35	22	4.25	7.56
7	4.45	7.37	23	4.24	7.57
8	4.43	7.38	24	4.22	7.59
9	4.41	7.39	25	4.21	8.00
10	4.40	7.40	26	4.20	8.01
11	4.38	7.42	27	4.19	8.02
12	4.37	7.43	28	4.18	8.03
13	4.35	7.45	29	4.17	8.05
14	4.34	7.46	30	4.17	8.06
15	4.33	7.48	31	4.16	8.07
16	4.31	7.49			

Meteorological Office, Gonzales Heights, Victoria, B.C.

Observation Car

By G.B.

The British Labor Party will meet on May 29 to discuss plain talking about war guilt and trial of war criminals where they committed their crimes; occupation of enemy territory after the war, together with complete disarmament of Germany and Japan, and strict control of their economies and finances; full reparations from Germany, including restoration of all loot, payment of costs of Allied occupation, and provision of labor for Europe's devastated areas . . . . Dr. Jan Masaryk, Deputy Prime Minister and Minister for Foreign Affairs of Czechoslovakia, declared during a recent interview: "Our first consideration must be to bring succor and help to the devastated nations. If the English-speaking peoples get sentimental about Germany and the Germans six months after the war, as they did after the last war, we will be in the same dilemma we faced when we were demanding reparations at the same time our bankers were forcing loans down German throats. Those loans were used to build cannon with which to kill your children and mine. Germans must be re-educated under rules which we will impose. If the United Nations do not remain united, there will be another war within a generation, and that will mean the end of civilization" . . . . Poem from one signing himself "Aqua Pura": "The people's voice, 'tis loud and clear, it speaks against the glass of beer; no taverns, then, shall e'er appear. The people's voice. The people's voice, it speaks again, 'No chlorine in our water main'; but this time it shall call in vain. The people's voice. 'Give them no choice,' the voice of state. 'We'll dry their tonsils from this date; we'll show them. Come, let's chlorinate the people's voice.'"

Letters to the Editor

No letter to the editor will be inserted except over the proper signature and address of the writer. This rule admits of no exception. No letter should exceed 200 words in length. Unsolicited correspondence cannot be returned.

A REJOINDER

Sir,—In your issue of May 6 there is a letter signed Mabel Harvey deploring the fact that people do not cheer the troops and asking why this is so.

She has her answer right in her own letter: She says someone asked, "Is this a parade or a funeral?" A serviceman replied, "A funeral for most of us." There is her answer.

Cheering troops seem about on a par with cheering at a funeral or while someone is dying. We don't feel like cheering when our men are marching away to face death. Some people cannot see beyond the uniforms and waving flags; they cannot envisage the "man with the scythe" marching beside every man.

It would be more fitting if, instead of cheering our boys when they are leaving us, we worked harder to bring them home, and to see that they will get a better deal than their fathers got after the Great War.

There will be no lack of cheering when our boys come home; but let us not forget that they cannot live on cheers and that they are the same men who fought for us even though they have laid aside their uniforms for working clothes.

O. L. JOHNSTON.
Cobble Hill, V.I., May 8, 1944.

AUSTRALIA SPEAKS

Sir,—I wonder how many people listened to the broadcast by Mr. Curtin, Prime Minister of Australia, last Sunday? It was one of the most honest and forthright public declarations made by any statesman of the Empire—yes, Empire and proud of it. Not an Empire in the sense of the old Roman Empire or in that given to it by the isolationists in the States. No, the Empire today is an association of free and independent peoples proud of their ancestry and of their traditions possessing a proud and glorious heritage. There is more freedom and justice, more respect for law and for the rights of the individual in the British Commonwealth of Nations—if you prefer that title—than in any country in the world, bar none.

I heard the Tokio radio gloating this morning on the supposed differences of opinion between Mr. Mackenzie King on the one side and Mr. Curtin and Mr. Peter Fraser on the other. Such an impression is unfortunate. Canada is inhabited by people who are 50 per cent of British descent, 30 per cent French, and the remainder mainly Northern and Central Europeans. Her problem is much more difficult than that of Australia admittedly and she has never been under the threat of imminent invasion as Australia has. She has never been bombed—a few German bombs on Ottawa and Montreal would have had a wonderful effect on Eastern isolationists. She has always had the big brother to the south to guard her in case of serious trouble and has banked on it. Too heavily perhaps. Let us hope that Mr. Mackenzie King, who spent last week-end with Mr. Churchill listened to John Curtin and his words. Party politics and real statesmanship are poles apart but Curtin has shown him the way.

(SIR) ERNEST WALKER.
R.R. 1, Duncan, B.C., May 8, 1944.

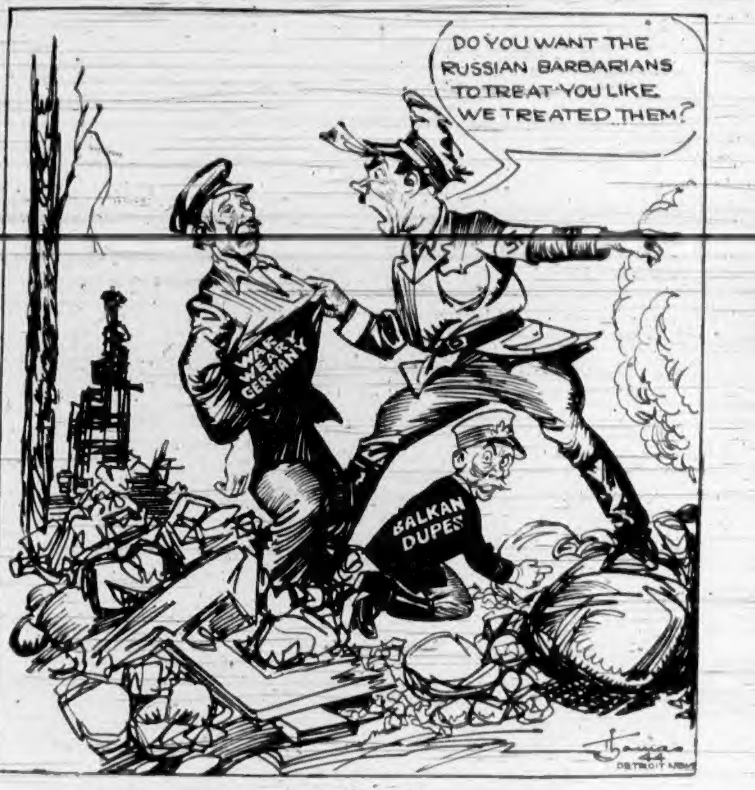
DO YOU WANT THE RUSSIAN BARBARIANS TO TREAT YOU LIKE WE TREATED THEM?
WAR WEARY GERMANY
BALKAN DUPES
Thomas 44
DETROIT NEWS

HITLER PEP TALK

Assorted Ghosts

Contributed

They who scoff at ghosts should take a dog along with them when visiting haunted precincts. And should bear well in mind that ghosts won't oblige them by timing appearances to suit their convenience.

Ghosts seldom, if ever, do things that way. They are apt to be intermittent; to appear unexpectedly at any time or day or night. It's quite an exploded idea that the hours of their appearances are limited to the period between midnight and glimmering dawn.

Once witness the demeanor of a dog when there is a ghost about and you will be convinced there's something unusual around. His scare will give you the jitters, unless you happen to be case-hardened, possessed of iron nerves, or imbued with a skepticism that is proof against all outside influences. As a ghost detector, the friend of man cannot be surpassed. A dog cannot lay ghosts or drive them away, but he senses them in no uncertain manner. Had dogs language—human language—psychical research might be helped considerably in establishing the reality of ghosts, so called. Investigators, amateur and otherwise, do not appear to have appreciated this fact sufficiently. The anguished shivering of mortal dread or the wire-stiff raised hackles—according to the canine temperament—the querulous whimper, abject crawling suppliant to the feet of his master—any one of these symptoms are too involuntary to be explained away. Anyone observing these distressful signs in an otherwise healthy animal, unmoved, must belong to that class of materialist never believing anything that cannot actually be seen and handled; that take no cognizance of anything lying beyond the mundane things of every day. Of such are the obscurantists, atheists of the occult, who obstinately refuse to give poor ghosts their due, never admitting any evidence of their existence, however well-founded.

Not all ghosts walk. Some are stationary. Ethereal statues, these. Others glide slowly, or swiftly flit. Some there are whose marionette-like gestures determine the manner of their death. They are of infinite variety and among them, fortunately rare, are those that offensively play upon the olfactory nerves or in a blast of cold air indicate in a temperate climate what sub-zero weather is like.

The only effective way of dealing with a badly haunted house is to pull the place down about their ears. This has been done on more than one occasion. Even so, sounds have been known to persist, centuries after the event. Precincts, such as orchards, garden walks, forest glades and country lanes, can never be freed of them. Their presence has perforce to be endured, or ignored.

If razing haunted houses to the ground were generally adopted, there would be few of the stately homes of England left. Ancestral houses harbor ghosts in infinite variety. They who live in these places get entirely used to the visitations, pride themselves in their possession. They are an heirloom; the originals of the canvases adorning ancestral picture galleries. This is not to say that humbler dwelling places can be left out of the reckoning. In these cases, some old-fashioned daguerreotype photo enlargement supplies the clue identifying the ghost with some progenitor of humbler origin, long since passed away.

Shakespeare revelled in ghosts, making free use of them in his plays. And what Shakespeare did not know about the mysteries connected with mundane existence, the vagaries of our common humanity, in his masterly survey of the entire gamut of human emotions, amounts to little indeed. Only the Bible surpasses him in this regard.

In "Julius Caesar," Calpurnia, Caesar's wife, refers to the ghosts, seen by the watch, that "shrieked and squealed about the public streets" on the eve of the fateful Ides of March. Many Shakespearean ghosts are made to talk, though that may be poetic licence, dramatic ruse. Many are silent. Of the talking kind, Hamlet's royal father is perhaps the most notable, because the more familiar. Richard III, on the eve of Bosworth Field, is plagued by eleven ghosts—all of them communicative. In Macbeth there are twelve; three loquacious; nine, like the shade of Banquo, silent, condemnatory.

Much has to be allowed dramatic invention in the working out of plot, but it would be a safe guess that the great poet and dramatist, while using popular fallacies and superstitions, as such, believed in the occult. Otherwise he would never have written about the things twixt heaven and earth, undreamed of in our philosophy, as accounting for the piteous, royal wraith haunting the platform of the Castle of Elsinore.—Arthur Warren.

A BRITISH PORT (CP).—The British submarine Torbay, flying two Jolly Rogers complete with symbols to denote various vessels destroyed, returned to base after its second tour of the Mediterranean. The Torbay sank 28,000 tons of merchant shipping and once surfaced to bombard shore installations in the Aegean Sea.

Sinatra Improved

NEW YORK, May 9 (AP).—Singer Frank Sinatra was reported to be improving from a throat infection and fever today, but he will not appear on the Sinatra broadcast tomorrow night.

Columbia Broadcasting Company, in making the announcement, said Joan Edwards would take his place.

Tides at Victoria

MAY

Date	Time H.M.	H't Ft.	Time H.M.	H't Ft.	Time H.M.	H't Ft.	Time H.M.	H't Ft.
1	0:17	8.0					16:00	3.3
2	0:25	7.9	8:40	5.9	9:56	5.9	16:59	3.8
3	0:30	7.9	7:26	5.4	11:31	5.9	17:50	4.1
4	0:45	7.9	7:35	4.8	12:36	6.0	18:28	4.6
5	1:00	7.9	7:54	4.1	13:31	6.2	19:15	5.0
6	1:19	8.0	8:16	3.5	14:25	6.5	19:51	5.4
7	1:40	8.1	8:46	2.8	15:19	6.8	20:25	5.9
8	1:59	8.1	9:19	2.1	16:26	6.9	20:57	6.4
9	2:16	8.3	9:55	1.6	19:21	7.1	21:33	6.9
10	2:26	8.4	10:35	1.1	20:36	7.5	22:15	7.3
11	2:15	8.5	11:19	1.0	21:22	7.9	23:01	7.6
12	2:32	8.5	12:08	0.9	22:08	8.0		
13	0:00	7.9	3:00	8.4	12:55	1.1	22:45	8.1
14	1:10	7.7	3:36	8.0	13:45	1.5	23:10	8.1
15	3:45	7.4	4:20	7.5	14:38	2.1	23:17	8.0
16	4:40	6.5	5:40	6.6	15:35	2.9	23:20	8.0
17	5:35	5.6	10:10	6.1	16:35	3.6	23:39	8.1
18	6:19	4.5	11:46	6.2	17:35	4.5		
19	0:05	8.4	7:00	3.4	13:09	6.4	18:33	5.1
20	0:35	8.6	7:41	2.4	14:40	6.6	19:24	5.9
21	1:05	8.7	8:24	1.5	17:25	7.1	20:10	6.4
22	1:34	8.9	9:05	0.9	18:26	7.5	20:55	7.0
23	1:55	8.8	9:46	0.6	19:23	7.9	21:44	7.4
24	1:55	8.6	10:29	0.6	20:18	8.1	22:33	7.7
25	1:56	8.5	11:11	0.9	21:05	8.2	23:33	7.9
26	1:56	8.1	11:55	1.3	21:46	8.4		
27	1:05	7.8	1:57	7.9	12:39	1.9	22:18	8.4
28					13:21	2.4	22:40	8.3
29					14:01	3.0	22:53	8.2
30					14:40	3.6	23:06	8.1
31	7:45	5.3	9:20	5.4	15:15	4.3	23:24	8.1

The time used is Pacific Standard for the 120th Meridian west. It is counted from 0 to 24 hours, from midnight to midnight. The figures for height serve to distinguish high water from low water. Where blanks occur in the table, the tide rises or falls continuously during two successive tidal periods without turning.

To find the depth of water on the sill at the Esquimalt Drydock at any tide, add 30 feet to the height of high water as above given.

Valid Ration Coupons

Tea or Coffee—Nos. 14 to 29, spares E1 to E6, and Nos. 30 and 31 in new book.
Sugar—Nos. 14 to 31.
Preserves—Nos. D1 to D18.
Butter—Nos. 58 to 60.

LONDON (CP).—British and Indian troops of the 14th Army in Burma plan to produce at least half of what they eat. Word reaching here is that they propose to raise 1,000,000 goats to be kept in small herds by static units.

According to Culbertson - - - -

South in the following deal "bid his head off" to reach a slam contract, but it must be admitted that he justified his own optimism when it came to the play.

North, dealer
Both sides vulnerable.

NORTH
♠ 8 7 4 2
♥ K Q J
♦ A K 6
♣ K 5 3

WEST
♠ A K Q 10
♥ 9 6 2
♦ Q 10
♣ Q 10 9 8

EAST
♠ J 9 6 5 3
♥ 5 4
♦ J 9 8 7 5
♣ 2

SOUTH
♠ —
♥ A 10 8 7 3
♦ 4 3 2
♣ A J 7 6 4

The bidding:

North	East	South	West
1 NT	Pass	3 ♥	Pass
4 ♥	Pass	5 ♣	Dble.
Pass	Pass	6 ♥ (!)	Pass
Pass	Pass		

South's luck lay in finding North with high cards in the right suits, and in having been warned by West's injudicious double of five clubs to look out for the club finesse, which South otherwise probably would have taken, and lost.

West opened the spade king; declarer ruffed, led a diamond to the ace, and ruffed another spade. Next he led to the diamond king and ruffed a third spade, and then used the club king as an entry for a fourth spade ruff with the trump ace.

Now declarer's last trump was led and dummy's three high trumps drew West's cards in that suit while declarer discarded a diamond and a club. Finally, a club was led from dummy and when East showed out declarer nonchalantly played the seven. West, after winning, had to return a club from the queen right up to declarer's tenace, and the contract was "in."

Another bit of luck for declarer, incidentally, was the fact that West had held only two diamonds and consequently had no card of exit.

TWENTY-FIVE YEARS AGO

(From The Daily Colonist of May 10, 1919)

Berlin—The people, though fairly stricken dumb by the peace terms, are now recovering sufficiently to declare that, Germany cannot and will not sign the compact no matter what comes.

FIFTY YEARS AGO

(From The Daily Colonist of May 10, 1894)

The City—A runaway horse created unusual excitement on Douglas Street yesterday when it knocked down and hurt a small boy running across the street. His injuries proved to be slight.

SEVENTY-FIVE YEARS AGO

(From The Daily British Colonist of May 10, 1869)

Quiet, Please—The notices on James Bay Bridge have had a beneficial effect already. The gay cavaliers who thundered over the bridge as though they were leading the Charge of the Light Brigade now slip indiarubber overshoes on their horses feet and make them creep across.

IN GOOD SUPPLY
Millbank
STRAIGHT CUT
VIRGINIA CIGARETTES
Your Dealer

MARINE and TRANSPORTATION

Club's Glider Almost Ready

Construction of a 34-foot primary glider is almost finished in the Broad Street workshop of Vancouver Island Gliding and Soaring Club, and work on a more advanced model will start in a week or so, it was stated at the club's first annual meeting at the City Hall last night.

First tests of the primary glider will be made at Macdonald Park before the end of May, said J. B. Taylor, vice-president. When it is ready for real flights, these will be made either at the former city airfield on Lansdowne Road, or near Royal Oak.

Twenty persons at last night's meeting re-elected Alderman B. J. Gadsden president, Mr. Taylor vice-president, and Mrs. G. B. Murdie secretary-treasurer.

Directors are W. B. Sylvester, James Dempster, Patrick Mumford, A. C. Young, F.O. Ernest Eve and Ray Rand. Mr. Rand is the only new director, replacing M. H. King, who withdrew.

Mr. Taylor raised the question of making the weekly work night Thursday instead of Tuesday. No decision was made, but it was proposed that work should be done on both nights.

Mr. Young, manager of the Victoria plant of Boeing Aircraft, was introduced. He is to supervise construction of the secondary glider that is soon to be started. A jig specialist from the aircraft company, who has also joined the club, will be working with him.

Amendment of the club by-laws to make the membership fee $5 a year for adults and $2 for juniors, was unanimously approved. Members up to now have paid 75 cents a month.

Giving a summary of the year's activities, Mrs. Murdie said that membership at one time had reached 135. About 50 had been taking part in construction.

New members, including two girls, were signed on at the meeting. A number of school-age boys are members.

The glider model now nearly completed is a Dagling, an English make. It has a single seat at the nose. The fabric-covered dihedral-less wing is braced with piano wire. One wing is now covered and has been given three of its five coats of "dope." The craft will be yellow.

The more advanced model to be started soon, named a Kirby "Cadet," will have a 38-foot wingspan. Blueprints for it cost $35.

Lake Grain Shipments Largest in History

CLEVELAND, May 9 (AP).—The United States Office of Defence Transportation's Great Lakes carriers division today reported the largest April shipment of grain from Lake Superior ports in the history of Great Lakes navigation.

Last month's shipments from Lake Superior totaled 75,217,644 bushels, compared to the previous April high, recorded in 1927, of 53,500,000 bushels. Movement from Lake Michigan was light last month and, therefore, not included in the record-breaking totals, the O.D.T. said. April shipments from Duluth totaled 14,125,288 bushels and the port of Fort William moved 61,092,356 bushels.

Grain shipments from Lake Superior ports in April, 1943, totaled [illegible] reported. Shipments during the month of May last year totaled 23,400,174 bushels.

Elected Official Of Coast Workers

James Lackie, a veteran of World War I, and for many years prominently identified with labor on the British Columbia waterfront, was elected a vice-president of the Pacific Coast Council, International Longshoremen's Association at a convention in Anacortes last week. Delegates of locals from California to Alaska attended. Mr. Lackie was the delegate representing Victoria.

Serving as a member of the constitution and by-laws committee he was instrumental in having embodied in the rules several clauses clarifying the relationship of locals in the British Columbia section to those of the United States coast zones, most important of which was one giving autonomy in local matters to British Columbia locals.

It was also agreed that all locals in B.C. should form a British Columbia District Council. It is hoped that two other longshore groups—Port Alberni and New Westminster—will shortly become actively identified with the British Columbia District Council and help to inaugurate it.

Besides its A.F.L. affiliation, the Victoria group which Mr. Lackie heads belongs to the Victoria Trades and Labor Council, which is an affiliate of the Trades and Labor Congress of Canada.

Following the Anacortes meeting, Mr. Lackie was accompanied to Vancouver by Ed. Coester, vice-president of the Seafarers' Union of the Pacific and business agent of the Sailors' Union of the Pacific; and by E. Hartley, president of the Puget Sound Lumber and Sawmill Workers' Union, both A.F.L. affiliates. Coester and Hartley had been guests at the Anacortes convention.

C.P.R. Loan Sales Total $23,318,450

MONTREAL, May 9.—Canadian Pacific Victory Loan subscriptions reached a total of $23,318,450 with Monday's closing returns when employees added their day's total of $5,818,450 to the amount already subscribed by the company and its personnel. Of the $5,818,450 subscribed by employees in their campaign to boost Canada's Sixth Victory Loan by at least $7,000,000, employees of the railway have been the major contributors with a total of $4,787,000 to date from this source.

Canadian Pacific Air Lines personnel have far overshot their minimum objective of $700,000 to amass a total of $862,200 with new subscriptions being recorded at a brisk tempo.

The continuing efforts of Canadian Pacific Express Company personnel have already boosted their progressive total to $169,250 with 1,962 employees subscribing to victory bonds.

C.N.R. Subscribes More Than Seven Millions

MONTREAL, May 9.—More than seven million dollars have already been subscribed to the Sixth Victory Loan by employees of the Canadian National Railways and its subsidiaries and those responsible for the canvass throughout Canadian lines of the system believe that during this third week of the campaign the record total of the Fifth Loan, $8,599,600, will be surpassed.

Reports compiled in the three operational regions, Atlantic, Central and Western, show that to the end of the second week a total of 71,092 individuals purchased bonds valued at $7,061,550.

Vancouver Forecast

Light to moderate winds, cloudy with showers.

MAIL AND SHIPS

COASTING CRAFT

VICTORIA-VANCOUVER — Ss. Princess Charlotte or Ss. Princess Alice will leave Victoria daily at 1:30 p.m. for Vancouver; Ss. Princess Charlotte or Ss. Princess Alice will arrive at Victoria daily at 3:45 p.m. from Vancouver. Ss. Princess Elizabeth or Ss. Princess Joan will leave Victoria daily at midnight for Vancouver; Ss. Princess Elizabeth or Ss. Princess Joan will arrive Victoria daily at 7 a.m. from Vancouver. Sundays only a special sailing will arrive at Victoria from Vancouver at 9:45 p.m.

VICTORIA-SEATTLE—Ss. Princess Charlotte or Ss. Princess Alice will leave Victoria daily for Seattle at 4:30 p.m.; Ss. Princess Charlotte or Ss. Princess Alice will arrive at Victoria daily from Seattle at 12:35 p.m.; Ss. Iroquois will leave Victoria daily for Seattle at 9:45 a.m.; Ss. Iroquois will arrive at Victoria daily from Seattle at 8:45 a.m.

VICTORIA-PORT ANGELES — Ss. Iroquois will leave Victoria for Port Angeles daily at 9:45 a.m.; Ss. Iroquois will arrive at Victoria daily from Port Angeles at 8:45 a.m.

SWARTZ BAY-SALT SPRING ISLAND—Ms. Cy Peck will leave Swartz Bay for Fulford Harbor daily except Wednesday at 9:30 a.m. and 5 p.m.; Ms. Cy Peck will leave Fulford Harbor for Swartz Bay daily except Wednesday at 8:15 a.m. and 4 p.m.

BRENTWOOD-MILL BAY—Ms. Cascade will leave Brentwood for Mill Bay at 8 a.m., 10 a.m., 11 a.m., 2 p.m., 3 p.m., 5 p.m. Ms. Cascade will leave Mill Bay for Brentwood at 8:30 a.m., 10:30 a.m., 11:30 a.m., 2:30 p.m., 3:30 p.m., 4:30 p.m.

NANAIMO-VANCOUVER — Ss. Princess Elaine will leave Nanaimo daily except Saturdays and Sundays at 7:30 a.m., 2:45 p.m. Saturdays only at 7:30 a.m., 2:45 p.m. and 9:15 p.m. Sundays only at 5:45 p.m.

VICTORIA-GULF ISLANDS-VANCOUVER —Ss. Princess Mary will leave Victoria at 10:30 a.m. Tuesday for Vancouver via Gulf Islands; Ss. Princess Mary will arrive at Victoria via Gulf Islands at 8:30 p.m. Mondays.

NANAIMO-GABRIOLA — Ms. Atrevida will leave Canadian Pacific Wharf, Nanaimo, daily (except Wednesday), at 8:30 a.m. for Gabriola.

Report Liberty Ship Sunk by Explosion

AN ALEUTIAN BASE, May 9 (AP).—Naval authorities concur in the opinion of survivors of the Liberty ship John W. Straub that the vessel was sunk by an explosion, said a navy statement released today.

The statement said interviews with 15 survivors revealed that "in their opinion sinking of the ship was not due to cracking up or to any structural failure but was caused by an explosion."

The Straub went down April 19 with a loss of 55 men. The disaster scene was set 21 miles southwest of Sanak Island in the Aleutians.

Builder of Many Sailing Ships Dies

SEATTLE, May 9 (AP).—Captain H. C. Hansen, 75, longtime prominent in shipping on Puget Sound, Willapa Harbor, the Columbia River and British Columbia waters, and most recently manager of the Willapa Harbor Stevedoring Company, died suddenly yesterday at a transportation club meeting.

He came from his native Norway in 1916 and established yards for constructing sailing ships at Tacoma and Victoria. He built eight [illegible] Tacoma, and Cholberg Yard, Victoria, including his namesake, the auxiliary schooner H. C. Hansen, which became famous in the Pacific trade routes; the Nottingham, the C. F. Clise and the Vancouver.

He has been residing at South Bend since the outbreak of this war. Mrs. Hansen and six sons, including Gunner Hansen, Chelan County, survive.

Funeral rites will be held at the Emmanuel Lutheran Church here Friday afternoon.

TO MISS FESTIVAL

CARDIFF, Wales (CP). — David Lloyd George has informed the council of the National Eisteddfod of Wales, of which he is president, that because of wartime conditions he will be unable to make the journey to this year's national festival at Llandebie in August. He is president of the council.

70,000 Bees Take Wing to Peace River

VANCOUVER, May 9.—Seventy thousand bees flew 597 miles north of Vancouver today at an average speed of 150 miles an hour and at altitudes reaching 15,000 feet—power for this migration being provided by Canadian Pacific Air Lines.

Frank Johns, Vancouver, who imports bees from Vancouver for distribution all over British Columbia said that this shipment, the foundation for seven hives, goes to Otto Elden, Fort St. John, in the Peace River Block.

He has made previous successful shipments by C.P.A., said Mr. Johns, and has found that cold and high altitudes do not hurt the bees. They just huddle a little closer.

CHISLEHURST, England (CP).—Camden Place, the magnificent 25-year-old mansion where the last Emperor of France, Napoleon, died in exile in 1873, was damaged by incendiaries in a recent air raid, it now can be disclosed.

BRISTOL, England (CP).—Rev. J. M. D. Stancomb, vicar of St. Nicholas Church, sang part of Mendelssohn's "Elijah" as his sermon one day, commenting "the words of this oratorio are finer than any sermon I could ever write."

Red Cross Chairman

NORMAN URQUHART

Well-known businessman, who was elected chairman of the national executive of the Canadian Red Cross Society at the annual meeting in Toronto. Mr. Urquhart is a former president of the Toronto Stock Exchange and is a director of the Royal Bank of Canada and Noranda Mines, Limited. Since 1940 he has been chairman of the Red Cross Prisoners of War Food Parcels Committee, which has been responsible for providing food for Canadian and Empire prisoners in Europe and the Far East.

Master Mariner Dies

VANCOUVER, May 9 (CP).—Captain Murray Allen Gerrard, 51, master mariner with the Imperial Oil Company for 17 years, died at his home Monday after a long illness.

Retires After 46 Years on Railroad

VANCOUVER, May 9.—Canadian National Railways' No. 1 conductor on the Western region seniority list, Ernest Durrell brought passenger train No. 1 in today, on his "last run" in active service. Tomorrow, his 65th birthday, he retires on pension after railroading 46 years, 41 with the C.N.R. On arrival this morning the veteran was greeted by a group of company officials and employees headed by W. T. Moodie, general superintendent.

Mr. Durrell, who makes his home at 569 Falkland Road, Victoria, has been on trains in and out of Vancouver since C.N.R. steel was laid to the Coast. He worked out of the old Pender Street depot before the present Canadian National station was completed in 1919. At that time the line operated three trains weekly. Since coming to the British Columbia district in 1917, Ernie Durrell has worked mostly on main line passenger trains, with intervals on Okanagan and Vancouver Island lines.

Three of Mr. Durrell's sons are with the Canadian forces, William, R.C.A.F., Ceylon; Gordon, R.C.A., England, and Jack, R.C.A.F., at a West Coast station.

NEW METHOD
VICTORIA'S EXCLUSIVE
SANITONE
CLEANERS
Garden 8166

Salt Spring Island Ferry

Ms. CY PECK will be withdrawn from service on Wednesday, Thursday and Friday, May 10, 11 and 12 respectively. Service will be resumed Saturday, May 13.

MILL BAY FERRY STOPPED FOR REFIT

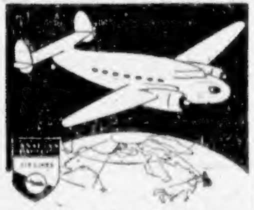

BY AIR To
VANCOUVER
IN 30 MINUTES
8 TRIPS DAILY
SINGLE FARE $5.50
(plus tax)
For reservations and information, phone
Empire 4191
or any Canadian Pacific Air Lines Traffic Office or Railway agent.
AIR EXPRESS
EMPIRE 6051
V44-15A
Canadian Pacific AIR LINES

DIGGON-HIBBEN LTD
Buy YOUR INVASION BOND
DIGGON'S
1200 BLOCK - GOVT. ST.

NOW.. more than ever

HE COUNTS ON YOU!

When the going is tough—we can count on him—this gallant fighting man of ours!

And right now, *he's counting on us*. He's eager to hear that the 6th Victory Loan has topped its objective. Such news will be for him a symbol that the home-front is backing him to the limit.

It is so little we are asked to do—to invest our present savings and a share of our future income—safely and profitably. So little—and yet, more than ever, so important. In this critical year, our fighting men must have ample quantities—and abundant reserves—of everything they need for the final break-through to Victory.

Buy your Victory Bonds today.

"Put Victory First"

VICTORY LOAN HEADQUARTERS FOR GREATER VICTORIA:
727 Fort Street · Telephone 8 3147
RURAL AREA HEADQUARTERS:
ROYAL OAK · Colquitz 178

BUY VICTORY BONDS

6-19
NATIONAL WAR FINANCE COMMITTEE

Social and Personal

The Social Department
Telephone Is E 3311

Mrs. Hall Tingley, Vancouver, is spending a few days in the city with he husband, Lieut. Tingley.

* * *

Mr. and Mrs. Robert Gillespie have returned to their home in Seattle after spending several days in the city.

* * *

Mr. and Mrs. Wilson Goode, Vancouver, have returned to their home after spending two weeks at the Empress Hotel.

* * *

Mrs. E. Bridgen and her daughter, Linda, have returned to Sidney after visiting the former's mother, Mrs. E. Banfield, in Winnipeg.

* * *

Miss Madelene Hewer, who spent the last month in Vancouver, is now staying at The Guest House, 1052 Newport Avenue.

* * *

Mrs. E. Hall and Mrs. L. Batchelor entertained members of St. John's Ladies' Guild at the tea hour on Monday at their home on Fairfield Road.

* * *

Mrs. Graham Harris and Miss Barbara Pollock entertained at the former's Vimy Street home recently in honor of Miss Betty Palmer, who will be married this month.

* * *

L.A.C. Norman B. Manning, R.C.A.F., and Mrs. Manning, of Vancouver, will take up residence at Patricia Bay after honeymooning on the Island.

* * *

Mr. and Mrs. Robert Young, 1635 Haultain Street, have as their guests for a fortnight Mr. and Mrs. J. Hunter Woodburn, who are visiting the Coast from Trail.

* * *

Mrs. W. W. Denbigh and her daughter, Cpl. Babs Denbigh, R.C.A.F. (W.D.) have returned to their home in Vancouver after visiting Mr. and Mrs. Charles Wilson, Ripon Road.

* * *

Mr. and Mrs. Gordon B. Paterson, Orchard Avenue, returned home on Tuesday after several days spent on the Mainland where they visited Mr. Paterson's parents, Mr. and Mrs. A. McD. Paterson, Ladner, and also in Vancouver.

* * *

Recent hosts in honor of Miss Lucille Miley, who is leaving to reside in Alberta, were Mr. and Mrs. Fulthorp. Miss Miley was the recipient of a lovely handbag from the many guests present, who included: Mr. and Mrs. A. Sartin, Mr. and Mrs. E. Taylor, Mr. and Mrs. G. Huntley, Mr. and Mrs. B. Norriss, Miss V. Burrows, Mrs. H. Dunning, Mrs. M. Burnett, Mrs. R. Wright, Mrs. A. Fouracre, Mrs. J. Cudmore, Mrs. R. Johnstone, Mrs. A. Burke, Mrs. J. Elkington, Mrs. J. Potts and Misses Dorothy, Lily and Betty Burrows and Vera and Louella Kalk.

War Guest Children To Meet Saturday

Miss Maxse and Mrs. D. Archdale will be guests of honor on Saturday afternoon at a reception to be held at the home of Miss Sara Spencer, 1140 Moss Street, from 3 to 5 o'clock, when members of the Children's Aid Society and provincial representatives will meet the foster parents and war guest children in Victoria homes.

Miss Maxse is the representative from London, England, of the Children's Overseas Reception Board, and Mrs. Archdale is the representative in Ottawa.

There are 29 war guest children in local homes, under the supervision of Children's Aid Society.

CANNING LECTURES

At the Victoria High School at 11 a.m. and at the Central Junior High School at 2:30 p.m. will be the Wednesday schedule for Miss Marion Casselman, Western representative of the consumers' section of the Federal Department of Agriculture, when she begins her lectures on canning.

B.C. C.W.A.C.'s Are Graduated

Thirtieth and last graduation exercises at No. 2 C.W.A.C. basic training centre, Vermilion, Alta., took place during the week-end, when 45 members of the Canadian Women's Army Corps graduated after completing a five-weeks' fundamental training course.

British Columbia girls graduated were: from Victoria, Jessie M. Reid, Viola M. Ray, Phyllis M. Silburn, Mary E. Stange; from Esquimalt, La Verne Salles; from Deep Cove, K. A. Steal; from Penticton, Patricia Woodward; from Powell River, Mary M. Loukes; from Trail, Elnora M. Webb; from Vancouver, Roberta Brown, V. H. Clement, Bertha H. Lewis, Patricia McPhie, Verna M. Magnus and Bessie B. Allan.

The commandant, Major Daisy I. Royal, individually inspected the girls. They will be posted to various military districts throughout the Dominion.

Since the official opening of the only C.W.A.C. training centre in Western Canada in July, 1942, hundreds of young army women have received their basic training in the buildings formerly occupied by the Alberta Agricultural College. Recruits are now being sent to No. 3 C.W.A.C. Basic Training Centre at Kitchener, Ont., which is under the command of Lieut.-Col. Mary Dover.

To Open Eagles' Tea

—By Staff Photographer.

MRS. W. H. COX, SR.

Who is the mother of three members of the Fraternal Order of Eagles, Aerie No. 12, and has been asked by the ladies' auxiliary of the order to open the Mother's Day tea and apron sale to be held in the aerie rooms, 751 View Street, on Friday from 2.30 to 6 p.m. Mrs. Cox's three sons in the order are Trustee W. H. Cox and Members A. J. Cox and C. H. Cox. She is a native Victorian.

Mother's Day in 1944 represents 40 years of Eagle sponsorship of this nationwide salute to motherhood. For it was in the year 1904 that a young Notre Dame professor, Frank E. Hering, spoke at an Eagle meeting in the English Opera House in Indianapolis and made the first public plea for setting aside one day each year in honor of mothers. Annual observance of Mother's Day was written into the Grand Aerie Constitution in 1912, two years before the President of the United States proclaimed the second Sunday of May as a day of tribute to mothers. Mrs. Jessie Taylor is convener of the Mother's Day tea, and Mrs. W. Spaven is in charge of the aprons. Dance displays will be given by pupils of Wynne Shaw's Dancing Academy, and the musical programme will be given by members of the auxiliary, Mrs. A. Veatch, Mrs. Betty Viggers and Mrs. Oliver.

Lady Byng Worries At Plant Spoilation

Mrs. E. C. Mackenzie, president, Society for Preservation of Native Plants of British Columbia, received at her home, 1039 Richardson Street, the following letter from Lady Byng of Vimy, "whose intense love of nature makes anything she may say well worth considering," Mrs. Mackenzie asserts.

The letter reads, in part:

"I am much distressed at the ruthless picking of the wild flowers in the district, and horrified last time I was here, three years ago, at the way in which that frail little Calypso Borealis (Lady's Slipper) was being torn up, crushed into old jam jars and offered for sale to tourists on the roadsides. As one knows, it is a rare plant because its range is so limited, and therefore it should be shielded from such depredations.

"There is a notice put up about respecting wild flowers in the Uplands, which, however, was considerably nullified by somebody writing to the papers a little time ago advising people to go there and pick them. It would have made me laugh if it had not been such a lamentable business.

"I often wish Canada would take a leaf out of America's book in regard to the country's flora and make proper regulations for restricting its spoliation. California's Government was shrewd enough to realize that their amazing flora was a great investment and that thousands came to Southern California just to enjoy the beauty of those flowers, which I know so well. They clamped down promptly on picking when they realized this source of income and inflicted a fine of $100 on anybody cutting the wonderful Yucca Whipplell which was in danger of becoming extinct and the result has been admirable. They also forbid—and see to it that the law is obeyed—the picking of other wild flowers, so that the increase in them is astonishing and their fame spreading far and wide, brings thousands of visitors every year. Surely Canada, with her fine flora and her glorious forests should do something, especially now with the great increase of excellent roads, to protect these treasures for the enjoyment of her own people and to encourage tourist traffic, which is a paying proposition, to put it on its lowest basis!

I have always loved the Canadian wilds, and loving the country and its beauties as I do, I would like to uplift a very humble voice in a plea that other things besides the dogwood should be protected by the Government before such protection comes too late."

V.O.N. Visits Total 1,342 for April

April has been another very busy month for the V.O.N., with a total of 1,342 visits reported by Miss M. Baird, supervisor, at a meeting of the board on Tuesday.

There was an attendance of 219 at the baby clinics and 48 at the pre-natal classes. Nearly one-third of the nursing visits were to communicable diseases cases. An immunization clinic has been planned in the Lampson Street School.

It was decided to open another baby clinic, in the James Bay district, in the Autumn.

On the recommendation of the nurses' advisory committee the board decided to increase the staff by an additional nurse, and the Junior V.O.N., through their president, Mrs. N. G. Corbin, offered to supply her bag and outfit.

Mrs. George Hall reported the purchase of a car in excellent condition. The board unanimously voted that a note of appreciation be sent to Mr. Hawkes, of Hawkes Bros., for his help in the matter of the purchase.

Mrs. Richard Felton is unable to continue to do the publicity work, and Mrs. E. H. W. Elkington will take her place.

Mrs. Peter Barr presided and welcomed one new member, Mrs. J. Grigg.

AID BUILDING FUND

Progressive games proved an attraction at a recent gathering at Woodsworth Hall. More than eighty people attended. Game prizes were won by Mrs. Alex. Crow and Mrs. Peggy Balma, and Mr. L. C. Thomas and Mr. Colin Parker. The main prize of the evening, a pair of flannelette blankets, went to Mrs. Bone. Mrs. Buxton for the social committee, reported that the Building Fund would benefit by $90 through the evening's activities.

BETA SIGMA PHI

"Architecture" was the subject of the cultural programme conducted by Mrs. A. Morrison at the meeting of Zeta Chapter, Beta Sigma Phi sorority on Monday evening.

Formal installation of new officers took place during the business period, the retiring officers handing over their respective badges of office to Miss Franca Law, president; Miss Edna Raper, vice-president; Miss Marjorie MacLennan, recording-secretary; Mrs. W. Lewis, corresponding secretary, and Mrs. L. Wardman, treasurer. Frances Law conducted the business meeting. Plans were made for a Mother's Day tea on May 14 at the Empress Hotel. A motion was passed to buy a war bond. Director Mrs. T. Hammond reported that 33,895 stamps had been sent to England this year and sold for the benefit of bombed-out hospitals. A committee was formed to arrange for inviting Alpha Zeta Chapter from Port Angeles as week-end guests. The next meeting will be held on May 22 at the Y.W.C.A.

DUBLIN (CP).—The Eire tea ration will be reduced in June from three-quarters of an ounce per person per week to one-half an ounce.

To Continue Public Health Nursing

—By Staff Photographer.

MRS. ELIZABETH McKINNON

who has received the $250 bursary presented annually by Royal Jubilee Hospital Alumnae to one of the graduates for post-graduate work. Mrs. McKinnon received this award to carry on post-graduate work in public health nursing.

S.J.A.B. Seeks Overseas Recruits

OTTAWA, May 6.—Fifty women members of the St. John Ambulance Brigade are to proceed overseas just as soon as they can be recruited from among the ten thousand uniformed members of the brigade now serving in Canada. They are to serve with the British Joint War Organization Transport of Wounded Department as ambulance drivers. More will likely be sent later in the year.

Nine Canadian officers of the brigade are now in Britain and have set up a headquarters there and have already served with several of the wartime services. They report a great demand for Canadian volunteers. More drivers are needed, V.A.D.'s for the civil nursing reserve and for duty at St. Dunstan's. The Canadian headquarters hope to fill many of these requests as the funds for transportation and other expenses become available here.

Rigid requirements have been set out for those to go over. All must be members of the brigade, with driving experience and first aid and home nursing training. Health requirements are very strict, women may be married but with no children and betwene 21 and 40 years of age, 25 to 35 preferred. St. John will pay transportation costs to Britain but, as basic salaries there are low and expenses high, those going over must have some private income. No matter what their present rank in the brigade, all will proceed overseas as Ambulance Sisters. Recruiting is through the provincial offices of the brigade or by application to St. John House in Ottawa.

Children Stage Red Cross Rally

Nearly 500 children including 175 delegates from various centres throughout the province, attended the Junior Red Cross rally in Point Grey Junior High in Vancouver on Tuesday. This gathering was the first of its kind to be held in this province, and was under the direction of Miss Margaret Palmer.

H.R.H. Princess Alice attended the rally and spoke during the afternoon. On behalf of the children of British Columbia she was presented with a tooled leather book cover made by the girls of Penticton High School. She also accepted for His Excellency the Earl of Athlone, Governor-General of Canada and president of the Canadian Red Cross Society, a totem pole, made by an Indian boy member of the Junior Red Cross branch at Alert Bay. Princess Elizabeth, who is patroness of this junior organization, will receive a leather purse made by the girls of the Vernon school. This is the only school organization to which Princess Elizabeth has consented to lend her patronage.

Reports on the programme of health, citizenship and activities of the Red Cross members were given by several pupil delegates who represented the 55,000 students who form the British Columbia junior branches.

This event, which will now be included in the yearly programme of school children throughout the province, is sponsored by the Department of Education. Miss Jean Bowne, national director of the Junior Red Cross, came from Toronto to attend the rally.

Victoria children attending the rally included Ron Gordon, Central Junior High; Jean Oliver and Loris Brynjolfson, Oak Bay High, and Norma Matthews, Victoria High. From Jordan River School there were Velma Rust and Billy Emerson.

Jewish Congress Distributes Book

As part of a Canadian Jewish Congress educational and religious welfare programme, some 13,000 Jewish men and women in the Canadian combat services will receive a copy of the Book of Jewish Thoughts, edited by Chief Rabbi Rev. Dr. Joseph H. Hertz.

Since first publication in 1917 over 200,000 copies of this work have been printed, mostly for Jewish men and women in the services. According to Saul Hayes, national executive director, Montreal, the present edition, the first to appear in Canada, has been rendered necessary by the growing number of Jews in the Canadian services, and the restrictions on paper in Britain.

BIBLE GROUP

Mrs. H. J. Binnie will address the Bible Group in the Ross Bay Sunday schoolroom (corner of May and Joseph Streets) on Thursday at 2:30.

Parent-Teacher Associations

NORTH WARD

North Ward P.-T.A. will meet on Thursday at 8 p.m. in the school auditorium. Miss James, primary supervisor for Victoria schools, will speak on nursery schools.

WILLOWS

Officers elected at a meeting of Willows P.-T.A. held Tuesday evening at Willows School were honorary president; Capt. F. G. Dexter; president, Mrs. T. Kay; first vice-president, Mrs. E. Bennett; second vice-president, Mr. B. Gillie; secretary, Miss L. Peters; treasurer, Mrs. E. Cooper; social convener, Mrs. W. Bromley; membership, Mrs. D. E. Smith; fine arts, Mrs. H. Jones; study group, Mrs. A. L. Stevenson; literature, Mrs. J. McLaren; publicity, Mr. P. R. Noel. Officers were installed by P. E. George. Delegates chosen to attend the P.-T. Council were Mrs. Kay, Mrs. Derry and Mrs. Bewley.

Miss E. McDonald To Lead R.N.A.

Miss Eunice McDonald was elected president of the Victoria Chapter of Registered Nurses' Association at the annual meeting held in St. Joseph's Hospital on Tuesday evening. Mrs. D. Hunter has consented to act in that capacity during Miss McDonald's absence.

Other officers elected were: first vice-president, Sister Mary Claire; second vice-president, Mrs. E. Hirsch; recording secretary, Miss J. Pallister; corresponding secretary, Miss P. Barber; treasurer, Miss C. Herrington; convener of hospitals and schools, Sister Mary Gregory; convener of general nursing, Miss K. Muckle; convener of public health, Mrs. R. McCubbn; convener of nominations, Mrs. L. Conyers; convener of membership, Miss J. Dengler, and publicity, Miss Rae Kirkendale.

Miss J. Johnson gave an excellent report covering the year's activities, the highlight being the establishment of regional placement service. This nursing directory arranges for placement of nurses and offices are located at 625 Fort Street.

Miss M. Morrison gave a report of the recent annual meeting of Registered Nursing Association of British Columbia.

Lifts Ban on Married Teachers

LONDON, May 9 (CP). — Britain has lifted the ban on married women teachers. The education bill was amended in the House of Commons today providing that no woman may be disqualified for employment as a teacher or dismissed by reason of her marriage.

Women Take Part in Buffet Parlor Cars

HALIFAX, May 10.—Women have taken over in yet another formerly exclusive male domain. They are now being employed in Canadian National buffet parlor cars, the first women to be so employed in Canada. The women have been assigned to the buffet parlor car service on the Canadian National main line between Halifax and Sydney with three to a crew, under a male steward. One woman has taken over as buffet cook, another serves as pantry girl and the third as waitress. Heretofore, men were exclusively employed as dining car crew, but with the ever-dwindling supply of male help it was decided to try out women in Canadian National dining cars, and consideration is being given to extending the innovation to other main line runs.

Attired in natty white uniforms, the women of the buffet parlor crew present an attractive appearance. The buffet cook has an all-white uniform familiarly known as a "Hoover" dress, with a white chef's cap, and the pantry girl is similarly attired. The waitress wears a white uniform edged in maroon, with apron and bandeau.

Little Stories for Bedtime - - -

By THORNTON W. BURGESS

PETER DISCOVERS THE SECRET OF RATTLES

Peter Rabbit was so excited that he almost forgot that he was spying and that if he showed himself he might miss the very thing for which he waited so long. There was Rattles the Kingfisher coming straight down the Laughing Brook with a minnow in his bill, and of course he was bringing it to his babies in their secret home! In a minute or two he, Peter, would know the secret! In his excitement Peter started to sit up so as to see better. Just in time he remembered that he wasn't supposed to be there at all. If Rattles should see him he certainly wouldn't go to his home in spite of the hungry babies Peter knew must be there waiting for a fish. He wouldn't be so foolish as to show where his home was by entering it when he knew that he was being watched. To do such a thing as that wouldn't be good sense.

So just in the very nick of time Peter ducked down among the grasses, and peeping between them watched Rattles. He could see the sharp eyes of Rattles looking suspiciously at both banks as he came swiftly on. Peter knew without being told that Rattles was trying to make sure that no one was watching him, and he chuckled as he snuggled down a little closer to the warm earth among the grasses. "I wonder what he would do and say if he knew he was being watched," thought he.

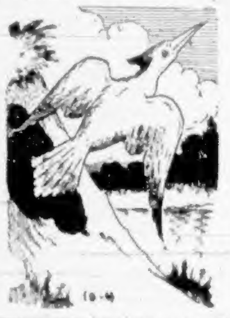

Then, as if Satisfied That No One Saw Him, He Shot Out Into the Air

But Rattles didn't know, and he saw nothing to make him the least bit suspicious. He came straight on until he was right opposite the big sandbank across from Peter. Then he turned and flew straight toward it, and a second later had disappeared. Peter couldn't believe it, but it was so. It seemed somehow as if that bank of sand had swallowed Rattles the Kingfisher. He had disappeared so quickly that Peter hadn't seen exactly where he did go. Peter raised his head and stared across at the sandbank. It was yellow and smooth, and nowhere could he see a hole.

"Great Jumping Jupiter!" exclaimed Peter, and rubbed his eyes that he might look better. But this didn't help him any. Rattles the Kingfisher had disappeared as completely as if he never had been. Peter was still staring foolishly when he saw a few grains of sand trickle down from the very edge of the bank where some grass and weeds hung over the edge. Without thinking why he did it, he ducked down out of sight and then peering between the grasses watched the spot from which he had seen the sand trickle down. Was there a dark spot there just below the edge of the bank half hidden by the grass and weeds? Peter blinked and stared again. Yes, there certainly was a small dark spot there. Could it be a hole? It might be. Peter decided that he would watch it.

He didn't have to watch long. In fact, it was hardly a minute before he saw something move over there. He held his breath. Then what do you think he saw? Why he saw first a big stout spear-like bill thrust out and then a head with a queer rough topknot. It was the head of Rattles the Kingfisher! There was no doubt about this, for no one else has a head like his. For a moment Rattles was perfectly still, looking this way and looking that way up and down the Laughing Brook. Then, as if satisfied that no one saw him, he shot out into the air and was away toward the Laughing Brook, rattling as only he can rattle. There was no doubt in Peter's mind now. He had found the home of Rattles, and it was in a hole in the ground just as he had been told.

"I never!" exclaimed Peter as he sat up and stretched. "I never! Can you beat that! A real bird living in a hole in the ground! I never!"

What more Peter might have said will never be known, for a movement down below in the Laughing Brook caught his attention. It was Billy Mink, and it was very clear that Billy had also discovered the home of Rattles the Kingfisher. His bright beady eyes were fixed on that hole in the bank, and he was swimming straight across to the shore just below. Peter wondered what would happen next.

Next Story: Peter Rabbit Worries.

(Released by Associated Newspapers, Inc.)

TO NAME ARCHBISHOP

LLANDAFF, Wales (CP). — The archbishops' electoral college of the church in Wales will be summoned here at the end of May or early in June to elect a new archbishop to succeed Dr. Charles A. H. Green, who has resigned. The selection will be from the five remaining diocesan bishops, Dr. D. L. Prosser, 75; Dr. John Morgan, 58; Dr. William Havard, 55; Dr. Edward Williamson, 52; and Dr. Alfred Monahan, 67.

FLITE CASEIN PAINT
The wonder paint. Covers plaster, wallboard, wood, wallpaper in one coat. Easily applied. Cleansable; 5-lb. pkt. $1.20
McLennan, McFeely & Prior, Ltd.
Established 1859
1400 Government Street Private Exchange Connecting All Depts. G 1111

PICKED for perfection
PACKED for protection
POURED for pleasure
JAMESON'S TEA
ANY TIME is JAMESON TIME

Saanich Municipal Employees Ball
AGRICULTURAL HALL, SAANICHTON
FRIDAY, MAY 12
ESQUIMALT GARRISON DANCE ORCHESTRA
Tickets Available at Fletcher Bros., Saanich Police or Municipal Hall, G 4188
LADIES $1.00 GENTS $2.00
Net Proceeds Devoted to Charity
V.I. Coach Lines Bus Leaves Depot at 9.15 P.M.—Returning From Agricultural Hall at 1:45 and 2:15 A.M.

Order
COKE
Now
COKE DEPARTMENT
B.C. ELECTRIC

A Proven Remedy For Sour Stomach
Symptoms of indigestion cause considerable distress to thousands of people. Many find relief through the use of Cal-Bis-Bodes, which contain ingredients that gently help alkalize the stomach and restore proper functioning of the digestive system. Cal-Bis-Bodes gives fast relief from the distress of digestive disturbances. Cal-Bis-Bodes is on sale for 29c, 49c and 89c at all Cunningham Drug Stores and other drug stores. (Advt.)

Should she go home with the man who brought her?
Double Size
It's Etiquet even though you meet the "one and only"—to return to your home with the man who brought you. It's Etiquet too, to keep yourself sweet and dainty. Before your dates, use Etiquet—the new antiseptic deodorant cream. *More effective!
It's Etiquet DEODORANT CREAM that stops underarm perspiration 1 to 3 days . . .
*Scientific tests prove Etiquet 24% more effective as deodorant than other deodorant creams tested. Etiquet spreads smoothly . . . not crumbly; pure . . . not irritating to normal skin, works fast . . . no need to rinse.
LOOK FOR THE BLUE PLAID JAR AT TOILET GOODS COUNTERS . . . 39c

A Soft, Cozy, Safe Wardrobe for Baby
Vanta QUALITY
Vanta Baby Garments have been recommended by physicians, nurses and infant welfare experts for over a quarter of a century. Even if you do without a few peace-time frills, yours will still be a best-dressed Baby as far as Vanta comfort and safety are concerned.
Moodies Vanta Baby Garments
Training Towels Flannel Face Cloths Bands Nighties Vests Diapers
NO PINS — NO BUTTONS!
MADE IN CANADA by Moodies Hamilton, Ontario

COTTON SUITS
$3.95 Up
Gay Gingham Suits. Perfect for 'round the clock wear . . . Super for Summer days . . . takes on endless rubbings.
Plume Shop, Ltd.
747 YATES ST.

Vitality SHOES
FIT THE VICTORY TEMPO
Exclusively at
MUNDAY'S
1203 DOUGLAS STREET

Piccadilly SHOPPE
DIRECT from ENGLAND
ENJOY THE LUXURY OF SMART NEW CLOTHES
COATS SUITS
SWEATERS DRESSES
1105 GOV'T at Fort

FOR THOSE WANTING THE BEST
OAKBAY BEACH HOTEL
LUNCHES DINNERS
Hotel Taxi Always Available
Bus and Street Car Handy - E 1137

Mother's Day, May 14
Genuine Butterfly Jewelry Sterling Rings 1.00 to 3.50
Sterling Pendants 2.75 to 6.50
Cups and Saucers, English Bone China, from 1.25
Sterling Silver Deposit Ware, 2.95 to 6.50
ROSE'S Ltd
JEWELERS OPTICIANS
Phone E-6014 1317 DOUGLAS
"BUY YOUR INVASION BOND"

Due to Circumstances Beyond Our Control
THE COTTON FROLIC
Which Was to Be Held at the Crystal Garden May 16 by the Stagette Club Has Been
CANCELED
Drawing Will Be Held at Orphanage on Tuesday, May 16

You'd Never Know . . . that this bright, lovely dress I'm wearing is two years old . . . but you'll know why when I tell you it's always been cleaned by
NU-WAY CLEANERS, LTD.
1239 BROAD STREET

"TONI-BELL"
in Patent Leather Sling Pump
$6.60
Cathcart's SHOE STORE
717 Fort JOE WALSH G 6111

YOU WOMEN WHO SUFFER FROM HOT FLASHES
If you suffer from hot flashes, weak, nervous irritable feelings, are a bit blue at times—due to the functional "middle-age" period peculiar to women—try Lydia E. Pinkham's Vegetable Compound to relieve such symptoms. It helps nature! Follow label directions. Worth trying!
LYDIA E. PINKHAM'S VEGETABLE COMPOUND

Clubs and Societies

Junior Auxiliary to Air Services

A dance, to be convened by Miss Joan Putcher and Miss Moyra Hacklett, will be held at the Crystal Garden on June 8, it was reported at a meeting of the Junior Auxiliary to Air Services held Monday evening at the Y.W.C.A. with the president, Miss Adele Plant, in the chair.

* * *

W.A. to Air Services

The W.A. to Air Services will meet at the YW.C.A. on Thursday at 2:30.

* * *

Liberal Women's Forum

On Friday at 8 p.m. the Liberal Women's Forum will meet at headquarters.

* * *

W.A. to Tuberculous Vets

A meeting of the W.A. to the Tuberculous Veterans will be held on Thursday at 2:30 in the clubrooms, 812 Blanshard Street.

* * *

L'Alliance France Libre

Mrs. J. A. Tullis will receive at her home, 1014 Verrinder Avenue, this afternoon when her guests will be members and friends of L'Alliance France Libre.

* * *

Stagette Club

"The Cotton Frolic" planned by the Stagette Club for May 16 at the Crystal Garden has been canceled, it was announced at a meeting of the club held Monday evening at the home of Miss Davena Ritchie, 1173 Oxford Street. An engraved silver serving tray will be presented to the H.M.C.S. Beacon Hill. Gifts of linen were taken to the British Columbia Protestant Orphanage for the linen shower and tea. The club will meet with the Junior Auxiliary to the Orphanage at the home, June 6. The contest drawing will be held May 16 at the home.

Indian Welfare Before Council

Strong protests regarding the neglect of sick Indians in Saanich reserves and the consequent menace to the whole district were voiced by Saanich councillors at a meeting last night.

There was only one nurse to care for the Indians on several reserves, one of which numbered close to 300 persons, Councillor W. C Kersey stated. He had received complaints from several residents.

"I should like to get more information about this," Dr. J. L. Gayton, medical health officer, said. "It is extremely hard to find out anything about the situation, and much harder to get Indian authorities to do anything about it." He made arrangements to investigate conditions further with Mr. Kersey.

Saanich ambulance had been refused the Indians, the reeve stated, because they could not carry infectious cases. Dr. Gayton commented that there would be difficulties at the local hospitals also, since he did not believe they would accept tubercular cases. There was no doctor in charge locally.

Indian reserves were definitely Federal territory, the doctor stated. The sick were not being properly cared for, and constituted a menace to the district. It was a matter of administration chiefly, he added.

It was learned that Royal Jubilee Hospital had no accommodation for Indian patients, but that St. Joseph's would receive cases as long as there was space in the special wards. At present Sardis was the nearest hospital prepared to care for tubercular Indians.

Final draft of the agreement between A. D. Creer, consulting engineer, and the corporation for the $700,000 sewer project was approved by the council on the motion of Councillor T. Alexander.

It includes the planning of a complete sewage scheme for a primary project as outlined, and will provide mains which will handle a secondary project, which may be improved later. Councillor Kersey registered a dissenting vote.

Welfare institution for kindergarten-age children kept by Mrs. L. Nelson was approved by council on the recommendation of the fire chief, the medical health officer and the building inspector.

Request of one citizen to live in a modern chicken house while he built his own residence was refused. He claimed that he he could not find accommodation in the district. Several other requests for permission to build were sent on to the zoning board for consideration.

Wednesday Radio Programmes

	CJVI—1480 kc.	CBR—1130 kc.	KIRO—710 kc.	KOMO—1000 kc.	KJR—950 kc.	KOL—1300 kc.
8:00	News	C.B.C. News	Ann Baxter	Radio Parade	Church Programme	Dr. L. Talbot
8:15	Aunt Jemima	Front Line	Valiant Lady	News	Breakfast Club	Dr. L. Talbot
8:30	Just About Time	Morning Concert	Kitty Foyle	Victor Lindlahr	Breakfast Club	Jerry Morris
8:45	Meditations	Morning Concert	Real Life Stories	David Harum	Breakfast Club	Magic of Melody
9:00	B.B.C. News	B.B.C. News	Kate Smith Speaks	Gallant Heart	News	Boake Carter
9:15	Jesters	Big Sister	Big Sister	Larry Smith	A Woman Wonders	Music Mixers
9:30	Good Morning	Lucy Linton	Helen Trent	Hallelujah Time	Breakfast at Sardi's	Woman's Way
9:45	Good Morning	Songs	Our Gal Sunday	Hallelujah Time	Breakfast at Sardi's	Arizona Joe
10:00	Music	Music	Life Beautiful	News	News	News
10:15	Stars of the Week	Happy Gang	Ma Perkins	Homekeepers	Sweet River	Jack Berch
10:30	News	Happy Gang	News	Homekeepers	My True Story	Luncheon
10:45	They Tell me	They Tell Me	The Goldbergs	Art Baker	My True Story	Melody
11:00	Make Mine Music	Hits in Review	Portia Faces Life	Guiding Light	Baukhage Talking	Cedric Foster
11:15	Make Mine Music	Mystery Chef	Joyce Jordan	Today's Children	Mystery Chef	Argentina Way
11:30	Soldier's Wife	Soldier's Wife	Doctor Malone	Light of the World	News	Serenade
11:45	Novelty	Piano	Perry Mason	Hymns	Sweet and Swing	Around the Town
12:00	Al Smith	Farm Broadcast	Mary Marlin	Woman of America	Songs	News
12:15	Eb and Zeb	Farm Broadcast	News	Ma Perkins	Star Time	Orchestra
12:30	News	News	Cecil Solly	Pepper Young	Farm Journal	Business Men
12:45	Novelties	Matinee Memories	Bachelor's Children	Right to Happiness	Unannounced	Business Men
1:00	Waltztime	Ernesto Vinci	Broadway Matinee	Backstage Wife	News	Walter Compton
1:15	Club Diary	Talk	Broadway Matinee	Stella Dallas	Bob Nichols	Open House
1:30	Red, White, Blue	The Liptonaires	Lady of the Press	Lorenzo Jones	News Room	True Mysteries
1:45	Red, White, Blue	Strings	Ray Scott	Widder Brown	News Room	True Mysteries
2:00	Music Lovers	Musical Comedy	Open Door	A Girl Marries	What's Doing	Ray Dady
2:15	Music Lovers	Musical Comedy	Bright Horizons	We Love and Learn	What's Doing	News
2:30	Music Lovers	Listen to London	News	Just Plain Bill	Baby Institute	News
2:45	Music Lovers	Listen to London	American Women	Front Page Farrell	Chris Gilson	Island Melodies
3:00	Don Messer	Messer's Islanders	Housewives at War	Road of Life	News	Music Shop
3:15	Homemakers	Homemakers	Orchestra	Vic and Sade	Loyal Lamont	Magazine
3:30	Voice of Memory	Magic in Spring	News	News	George Wright	World's Front Page
3:45	B.B.C. News	B.B.C. News	World Today	Dr. K. W. Taylor	Hop Harrigan	Johnson Family
4:00	Rhythm	Rhythm	Irene Beasley	Dr. Kate	Connie Boswell	Fulton Lewis
4:15	Report	H'dquarters Report	News	News	Connie Boswell	Husbands
4:30	Remembrance	Carol Sisters	Fats Aces	May We Serve You	Cowboy Joe	Nick Carter
4:45	News Roundup	News Roundup	Anacin	H. V. Kaltenborn	Sea Hound	Club 1300
5:00	Dance Music	R.C.A.F. Band	Hot Off the Wire	News	Terry and Pirates	News
5:15	Dance Music	R.C.A.F. Band	Sam Adams	Tunes at Sundown	Dick Tracy	Superman
5:30	Dance Music	Evening Comes	Music	Melodies	Jack Armstrong	Folk Music
5:45	Fairy Tales	Sports Commentary	News	Louis P. Lochner	Captain Midnight	Gordon Burke
6:00	News	Music	Frank Sinatra	Time to Smile	Cecil Solly	Gabriel Heatter
6:15	Magic Island	Music	Frank Sinatra	Time to Smile	News	Believe It or Not
6:30	Captain Mars	Alan Young	Jack Carson	Mr. District Attorney	Bands	First Nighter
6:45	Dinner Music	Alan Young	Jack Carson		Bands	First Nighter
7:00	Green Hornet	News	Moments in Music	K. Kyser	Raymond G. Swing	Arch Gunnison
7:15	Green Hornet	Strategy for Peace	Moments in Music	K. Kyser	Top of the Evening	People's Reporter
7:30	Victory Star Show	Victory Loan	Report to Nation	K. Kyser	Soldiers With Wings	Lone Ranger
7:45	Victory Star Show	Victory Loan	Report to Nation	K. Kyser	Soldiers With Wings	Lone Ranger
8:00	Victory Star Show	Victory Loan	I Love a Mystery	Pleasuretime	Watch the World	Your Date
8:15	Victory Star Show	Victory Loan	Passing Parade	Fleetwood Lawson	Lum and Abner	Swing Corners
8:30	Grand Old Songs	Rhythm Fantasy	Dr. Christian	Beat the Band	My Best Girls	Bulldog Drummond
8:45	Grand Old Songs	Rhythm Fantasy	Dr. Christian	Beat the Band	My Best Girls	Bulldog Drummond
9:00	British Concert	Newsreel	Orchestra	Mr. and Mrs. North	Dunninger	News
9:15	British Concert	George Blake	Orchestra	Mr. and Mrs. North	Dunninger	Star Gazing
9:30	The Shadow	Classics for Today	Orson Welles	Scramby Amby	News	Fulton Lewis, Jr.
9:45	The Shadow	Classics for Today	Orson Welles	Scramby Amby	Art Baker	Arizona Joe
10:00	News	News; Philpott	News	News	Magic Hour	Organ Moods
10:15	Organ Melodies	News Roundup	News	Melodies	Magic Hour	Organ Moods
10:30	Orchestra	Orchestra	News	News	Magic Hour	Broadway Echoes
10:45	Orchestra	Orchestra	Say It With Music	Honored Music	Magic Hour	Broadway Echoes
11:00		Orchestra	Wally Anderson	Evening Reveries	Folk Music	News
11:15		Orchestra	Wally Anderson	Evening Reveries	Folk Music	Music
11:30			Famous Bands	Orchestra	Stephen & Patricia	This Is Corn
11:45			News for Alaska	News	Organ	This Is Corn

TONIGHT THE RADIO SPOTLIGHT IS ON . . .
THE VICTORY STAR SHOW
A Full Hour of Variety Entertainment with a Galaxy of Stars from Radio, Stage and Screen
Featuring
Joan Fontaine
Alec Templeton
Thomas L. Thomas
Percy Faith
Conducting the Victory Loan Orchestra and Choir
BROADCAST COAST-TO-COAST OVER A NATIONAL NETWORK INCLUDING
CJVI
7:30 P.D.T.
WEDNESDAY

TUNE TO
"GRAND OLD SONGS"
» CJVI «
AND DOMINION NETWORK
WEDNESDAYS 8:30 P.M.
Pacific War Time
Featuring:
ISOBEL McEWAN - - - - Soprano
CLEMENT Q. WILLIAMS - Baritone
JACKIE WILLIAMSON, Conductor
CLAUDE HILL, Arranger
PRESENTED BY UNION OIL COMPANY OF CANADA LIMITED

Radio Highlights

6:00 p.m.—Musical Memories, CBR.
6:30 p.m.—Mr. District Attorney, KOMO.
7:00 p.m.—Green Hornet, CJVI.
7:30 p.m.—Report to Nation, KIRO.
8:00 p.m.—Watch the World Go By, KJR.
8:30 p.m.—Grand Old Songs, CJVI.
9:00 p.m.—British Band Concert, CJVI.
9:30 p.m.—Classics for Today, CBR.
10:00 p.m.—Organ Moods, KOL.

CKWX—980 kc.

Morning — News. 8: Just About Time. 8:15: Morning Review. 8:30: News. 8:45: Sing as We Go. 9: Santa Fe Trail. 9:30: You Name It. 9:45: Capsules of Melody. 10: That Letter Home. 10:15: On the Home Front. 10:30: News. 10:45: Concert Caravan. 11: Will Reeder. 11:15: Little Show. 11:30: They Tell Me. 11:45: Afternoon—News. 12: Almanac. 12:15: Music for Moderns. 12:30: Victory Loan. 12:45: Brave Tomorrow. 1: Road of Life. 1:15: Vic and Sade. 1:30: The Goldbergs. 1:45: Yours Sincerely. 2: Red, White and Blue. 2:15: Musical Interlude. 2:45: Those Who Serve. 3: Matinee. 3:30: Blighty. 4: Funny Money Man. 4:30: Tin Soldier. 5: Uncle Ben. 5:15: Squareshooters. 5:30: Music for Youth. 5:45: Terry and the Pirates. 6: News. 6:15: Tunes of the Times. 6:30: Something to Think About. 6:45: Paradise in Waltztime. 7: News. 7:15: Victory Loan. 7:30: Dollars for Scholars. 8:30: Hollywood Theatre. 9: From Parliamentary Hill. 9:30: Cavalcade of Music. 9:45: News. 10: Weaver of Dreams. 10:15: At Close of Day. 10:30: Parade of the Bands. 10:45: Anything Goes. 11.

CJOR—600 kc.

Morning—News. 8: Home Service News. 8:15: Browne. 8:30: Memories in Melody. 9: News. 9:15: All in Fun. 9:30: Music. 9:45: Yes, But. 10: Echoes of Screen. 10:15: Stars of the Week. 10:30: News. 10:45: Fashions in Music. 11: Cash Clues. 11:15: Ration Rambles. 11:30: Music. 11:45: Coffee and Korn. 12: Afternoon—Voice of Memory. 12:15: News. 12:30: Dollar Gift. 12:45: Famous Voices. 1: The People Ask. 1:30: Soldier's Wife. 1:45: Brevities. 2: Wendell Hall. 2:30: They Tell Me. 2:45: News. 3: Singer Serenade. 3:15: Empire Echoes. 3:30: Cash Clues. 4: Ma Perkins. 4:15: Life Beautiful. 4:30: News. 4:45: Ranch House. 5: Orchestra. 5:15: Time Out. 5:30: Billy Browne. 5:45: Club 600. 6: 88 Keys. 6:30: Green Gold. 6:45: Time for Reflection. 7: Victory Loan. 7:30: Grand Old Songs. 8:30: Don Wilson. 9: Orchestra. 9:15: Symphony of Melody. 9:45: Moonlight Cocktail. 10: Concert Hour. 10:30: Round-Up. 11:30.

CJVI Newscasts

8:00 a.m., 10:30 a.m., 12:30 p.m., 6:00 p.m., 10:00 p.m.

In addition CJVI broadcasts a one-minute news resume every hour, on the hour, from 7 a.m. to 10 p.m., and a five-minute summary at 11 p.m.

B.B.C. broadcasts direct from London at 9 a.m. and 3:45 p.m. daily over CJVI.

Women's Institutes

CRAIGFLOWER

Craigflower W.I. will hold a meeting in the institute rooms on Thursday. A guest speaker from the Y.W.C.A. will talk on "Student Employment."

CHESTER, England (CP) — Mrs. Rebecca Strong, O.B.E., Britain's oldest nurse, who celebrated her 100th birthday in August, 1943, died here. She was one of Florence Nightingale's first students when the latter established her nursing school after the Crimean War.

Freedom is your Dividend
Put Victory First
BUY VICTORY BONDS

Giant CANNED FOODS SALE

Pears	Lunchour Flemish Beauty, Standard	20-oz. tin	15c
Plums	Maple Ridge Choice Greengage	20-oz. tin	12c
Peas	Royal City, Choice, sieve 4	20-oz. tins	2 for 29c
Green Beans	Brentwood, Standard, 16-oz. tins		3 for 29c
Peas	Ferndale Choice, sieve 5	20-oz. tins	5 for 55c
Tomato Soup	Campbell's, 10-oz. tins		2 for 19c
Plum Jam	Argood	48 fluid oz. tin	49c
Marmalade	Empress Orange, 24 fluid oz. tin		25c
EDWARDS' Coffee		1-lb. tin	40c
AYLMER Infant Foods		5-oz. tins	3 for 20c
AYLMER Pumpkin		28-oz. tins	2 for 29c
ROGERS' Syrup		2-lb. tin	21c
Pork and Beans	AYLMER	16-oz. tins	3 for 23c
RASPBERRY JAM	Argood	48 fl. oz. tin	55c
CHERRIES	King Beach	16-oz. tin	22c
BEANS	Aylmer Dehydrated, 5 oz.		2 for 19c
HERRINGS	In Tomato Sauce, all brands		2 tins 25c
SARDINE PASTE	Wee McGregor	14 oz. tin	27c
LOBSTER PASTE	Windsor	6 oz. tin	39c
KARO SYRUP		2 lb. tin	21c
CHICKEN WITH RICE SOUP	Campbell's, 10-oz. tin		2 for 21c
CHICKEN HADDIE	All brands	tin	33c
INSTANT POSTUM		8 oz. tin	45c

FRESH PRODUCE — GUARANTEED MEATS

Tomatoes	No. 1 Hothouse Desserts	lb.	27c
Cabbage	California, New	lb.	7c
Carrots	New Crop, Clip Top	lb.	6c
Asparagus	Fresh Green	lb.	19c
Grapefruit	Florida Seedless	lb.	10c
Oranges	California	8 lbs.	77c

COMMERCIAL BEEF

BLADE ROAST		lb.	18c
CROSS RIB ROAST		lb.	23c
RUMP ROAST		lb.	37c
SHORT RIBS	Braising	lb.	15c
Boiling Fowl	Grade "A," fresh frozen, not drawn	lb.	32c
Lamb	Front quarters, whole or half	lb.	26c
Cottage Rolls	Tenderized, Visking casings	lb.	39c
Smoked Picnics	Shoulders, tenderized	lb.	25c

PRICES EFFECTIVE MAY 10 TO MAY 13

SAFEWAY

Urges More Parks

That British Columbia should develop parks available to the urban population was the contention of Chester P. Lyons, assistant provincial forester, last night at a meeting of Victoria branch of the Natural History Society in the Provincial Library.

Ven. Archdeacon Robert Connell presided. The programme was arranged by the Society for Preservation of Native Plants.

"We should give more attention," Mr. Lyons said, "to areas that are accessible at the present time. Wilderness areas will keep." Large parks in mountain areas, founded 20 years ago, were still hard to reach. Little Qualicum Falls Park, on the other hand, catered to 11,000 visitors last year.

The probability that British Columbia's population would increase, would have more opportunities to visit parks, and would have greater need of such relaxation as it became concentrated in cities, made planning for the future necessary.

School Uses CJVI Quiz Show to Aid Milk for Britain

Yesterday afternoon the pupils of Sir James Douglas School enjoyed a students' version of CJVI's Friday-night quiz show, "What's on My Mind?" which was presented at the school to help raise funds for the Kinsmen "Milk for Britain Fund."

"What's on My Mind?" is sponsored by Canadian Bakeries, Limited, and is broadcast each Friday from the all-services at Prince Robert House. The show is open to the public and when some of the Sir James Douglas students — namely Ian Firth, Douglas Stewart and Albert Beavis—saw it at Robert House they decided it was just the thing for their afternoon concert at the school.

Arrangements were made with the sponsor to obtain scripts of the programme and these the Sir James Douglas "producers" rewrote to suit their needs. Their show resembled the actual broadcast in that it was a big success and it may be the first in a series of similar efforts in which CJVI programmes will form the basis for something new in student activities.

Lewis Withdraws Offer to the A.F.L.

WASHINGTON, May 9 (AP)—The breach in organized labor in the United States yawned wider than ever Monday as John L. Lewis explosively withdrew his United Mine Workers' bid to re-enter the American Federation of Labor and accused "New Deal executives" and the "palace guard" of blocking labor unity for political reasons.

In a bitter letter which is expected to reverberate in the presidential campaign, Lewis said New Deal politicians had given "imperative orders" to keep the mine workers out of the A.F. of L., and that certain members of the A.F. of L. executive council had complied with these "shameful plans to betray the interests of the men and women of labor."

BAN NEIGHBORLY CALLS

ROMFORD, England (CP)—People in the adjoining Essex districts of Romford and Hornchurch cannot visit one another without breaking the law. The line separating the villages also marks the start of the banned coastal area and Romford residents cannot cross the line.

TRY HYENA IN COURT

ACCURA, Gold Coast (CP)—Observing an old African tradition, a hyena recently was brought to the state court for trial here. Following custom the hyena was provided with counsel for the defence, but in spite of his pleadings the animal was sentenced to be shot.

SUMMER HANDBAGS 3.59
Popular Fabrics and Colors
A. K. LOVE, LTD.
708 View 708 View

"FAIRY TALES"
A programme for the enjoyment of young and old alike.
Presented by
THE STORK SHOP
Wednesdays, 5:45 P.M.
CJVI
DIAL 1480

ENDS TODAY
FUN and THRILLS! ROLAND YOUNG ★ JOAN BLONDELL In "TOPPER RETURNS"
CHILLS and THRILLS! JOHN GARFIELD ★ MAUREEN O'HARA In 'FALLEN SPARROW'
TOMORROW! YORK 15¢ 1-2 Balc. Eves. 20¢ 2-6 25¢ All Taxes Included
ENTERTAINMENT FOR ALL FROM 6 to 80!
A WORTHY SUCCESSOR TO THE "GREAT WALTZ"
STRAUSS MUSIC! BALLET DANCING! SONGS OF OLD VIENNA!
DRAMA THAT HURRIES PAST YOUR EYES ... to enchant your heart!
Florian with ROBERT YOUNG HELEN GILBERT CHARLES COBURN LEE BOWMAN REGINALD OWEN LUCILE WATSON IRINA BARONOVA and "FLORIAN"
Jungle Animals and Romance
Alexander Korda PRESENTS "RUDYARD KIPLING'S JUNGLE BOOK" IN TECHNICOLOR
with SABU • JOSEPH CALLEIA • JOHN QUALEN • FRANK PUGLIA • ROSEMARY DE CAMP • PATRICIA O'ROURKE • RALPH BYRD
EXTRA "BUG'S BUNNY" in Technicolor

FAMOUS PLAYERS THEATRES
LAST TWO DAYS, Today and Thursday—At 1:06, 3:15, 5:25, 7:33, 9:40
One of the Screen's Truly Great Romances With Its Haunting Music and Its Magnificent Cast!
12 to 1 p.m. 24¢ Tax Included
Ingrid Bergman INTERMEZZO LESLIE HOWARD JOHN HALLIDAY
Added Attraction You'll Live a Lifetime in 40 Minutes Over Germany! The War Department Presents "The Memphis Belle" In TECHNICOLOR At 12:23, 2:33, 4:41, 6:53, 9:03
— EXTRA — Imagination - Cartoon
DOMINION
NOW SHOWING — At 12:10, 3:25, 6:10, 8:55
CARY GRANT JOHN GARFIELD DESTINATION TOKYO
Sailing Under Sealed Orders! With ALAN HALE
Capitol
Plus Merrie Melodie Cartoon "TICK, TOCK, TUCKERED" Sports Novelty "CHINATOWN CHAMP" CANADIAN NEWS
ENDS TODAY—At 2:16, 5:58 and 9:40
What a Scrap! Keep Your Eyes on Both!
JAMES CAGNEY HUMPHREY BOGART THE OKLAHOMA KID
DONALD CRISP ROSEMARY LANE
ATLAS
PLUS! The Strangest Love Story Ever Told! ANN SHERIDAN ● ROBERT CUMMINGS in "KING'S ROW"

ENDS TODAY! At 1:03, 3:10, 5:17, 7:24, 9:31
GLORIOUS ADVENTURE IN TECHNICOLOR
ALI BABA AND THE FORTY THIEVES
A UNIVERSAL PICTURE
Maria MONTEZ Jon HALL Turhan BEY TODAY
ADDED ATTRACTIONS All Technicolor Show "EAGLE vs. DRAGON" Featurette of the Season Plus "JUNGLE JIVE" (Cartoon)
Plaza
Oak Bay ENDS TODAY Doors Open 6:30
THE LIFT YOU'VE BEEN LOOKING FOR!
CARY GRANT - LARAINE DAY in "MR. LUCKY" At 6:31 - 9:18
ADDED FEATURE: AT 8:11 "SINGAPORE WOMAN" BRENDA MARSHALL - DAVID BRUCE
RIO ENDS TODAY 12:30-2:00 15¢ 2:00-7:30 20¢
WALTER PIDGEON in "WHITE CARGO" HEDY LAMARR
ROBERT YOUNG in "CLAUDIA" DOROTHY McGUIRE

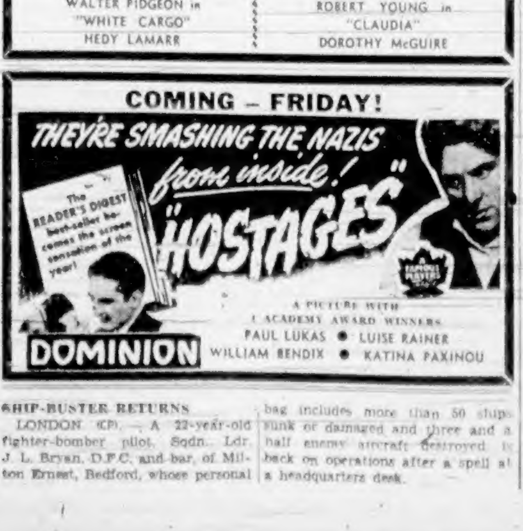

COMING – FRIDAY!
THEY'RE SMASHING THE NAZIS from inside! "HOSTAGES"
The READER'S DIGEST best-seller becomes the screen sensation of the year!
A PICTURE WITH 4 ACADEMY AWARD WINNERS
PAUL LUKAS ● LUISE RAINER WILLIAM BENDIX ● KATINA PAXINOU
DOMINION

SHIP-BUSTER RETURNS

LONDON (CP). — A 22-year-old fighter-bomber pilot, Sqdn. Ldr. J. L. Bryan, D.F.C. and bar, of Milton Ernest, Bedford, whose personal bag includes more than 50 ships sunk or damaged and three and a half enemy aircraft destroyed, is back on operations after a spell at a headquarters desk.

At the Theatres

ATLAS THEATRE "The Oklahoma Kid," which ends tonight at the Atlas Theatre, has a competent cast headed by Donald Crisp and Rosemary Lane. Others in the cast include Harvey Stephens, Hugh Sothern, Charles Middleton, Edward Pawley, Ward Bond and Lew Harvey. The picture was directed by Lloyd Bacon.

CADET THEATRE "Above Suspicion," the best-selling novel by Helen MacInnes, comes to vivid life on the screen, with Joan Crawford and Fred MacMurray teamed for the first time. The picture, which ends tonight at the Cadet Theatre, is the adventure of a college professor and his bride who undertake a perilous secret mission in Central Europe just prior to the outbreak of war.

CAPITOL THEATRE The chief theme of "Destination Tokio," now showing at the Capitol Theatre, is based on a sensational exploit by one of Uncle Sam's new 1,500-ton underwater marauders in undertaking a hazardous reconnaissance patrol of Tokio Bay to obtain information necessary to make an air raid on Tojo's home town a success. The U.S.S. Copperfin is cast as that submarine and Cary Grant portrays its captain.

DOMINION THEATRE One of the great romances of the screen, "Intermezzo," is now showing on the screen of the Dominion Theatre. It co-stars lovely Ingrid Bergman and Leslie Howard. Enhanced by a musical background, the film produced by David O. Selznick has a fine supporting cast headed by Edna Best and John Halliday.

OAK BAY THEATRE An illegal but adroit method of double-crossing New York society out of a bankroll is the basis of "Mr. Lucky," R.K.O. Radio's dramatic romance of a big-time gambler and what happened to him. Cary Grant is starred in the exciting film, with Laraine Day as the romantic interest. H. C. Potter directed. The picture ends tonight at the Oak Bay Theatre.

PLAZA THEATRE Jon Hall, Maria Montez and Turhan Bey form a new starring triumvirate in "Ali Baba and the Forty Thieves," an enchanting picturization of the loves, intrigues and wars of ancient Bagdad, elaborately produced by Universal in Technicolor. The film ends tonight at the Plaza Theatre.

Amusements

On the Screen

Atlas—"The Oklahoma Kid," starring James Cagney and Humphrey Bogart.

Cadet—Joan Crawford and Fred MacMurray in "Above Suspicion."

Capitol—"Destination Tokio," featuring Cary Grant and John Garfield.

Dominion—Ingrid Bergman and Leslie Howard in "Intermezzo."

Oak Bay—"Mr. Lucky," starring Cary Grant and Laraine Day.

Plaza—Jon Hall and Maria Montez in "Ali Baba and the Forty Thieves."

Rio—"White Cargo," featuring Hedy Lamarr and Walter Pidgeon.

York—John Garfield and Maureen O'Hara in "The Fallen Sparrow."

RIO THEATRE In a lurong, and exercising an almost uncanny charm, Hedy Lamarr comes to the screen as the glamorous native siren Tondelayo in Metro-Goldwyn-Mayer's adaptation of "White Cargo," Leon Gordon's noted stage play. She is teamed with Walter Pidgeon in the stark drama of the conflict of human emotions, which ends tonight at the Rio Theatre.

YORK THEATRE "Topper Returns," the mystery-comedy which ends tonight at the York Theatre, is the third of the famous "Topper" stories filmed. Its predecessors were "Topper" and "Topper Takes a Trip." All were produced by Hal Roach, the screen godfather of the late Thorne Smith. "Topper Returns" is an original story by Jonathan Latimer and Gordon Douglas.

Film "Hostages" Tense And Thrilling Drama

When the war is over, perhaps the greatest heroes will have been the unsung martyrs of the "underground army." In "Hostages," which opens on Friday at the Dominion Theatre, Paramount pays an eloquent tribute to these gallant patriots who are smashing the Nazis—from inside.

This gripping dramatization is based on the best-selling novel of Stefan Heym, which shows how the "ungerground" fights back.

Frank Tuttle directed "Hostages" at a thrilling tempo that mounts to suspense-packed excitement. Here is a picture that brings you the story of the fight now going on inside Hitler's "Fortress Europe."

Paul Lukas and Luise Rainer, both Academy Award winners, are co-starred.

Leading Stars in Film at Capitol

A Scene From "Destination Tokio," Which Is Now Showing at the Capitol Theatre, in Which Cary Grant and John Garfield Are the Leading Stars.

Victoria Symphony Orchestra AND 100 VOICES
MELVIN KNUDSEN CONDUCTING
SCHUBERT CLUB
ROYAL VICTORIA THEATRE
ARION CLUB
AUGMENTED BY FIRST UNITED CHOIR
May 22
CHORAL SYMPHONIC CONCERT
$2.00 - $1.50 - $1.00 — Members of H.M. Forces 50¢
MAIL ORDER NOW OPEN AT FLETCHER'S

CADET
LAST TIMES TODAY
IT HAPPENED ON A HONEYMOON
"ABOVE SUSPICION" FRED MacMURRAY JOAN CRAWFORD
PLUS — "YOU'RE THE ONE" — Bonny Baker, Jerry Colona
ADDED — CANADIAN NEWS
EVENINGS AT 6:30 AND 8:12 O'CLOCK

Roller Skating
THE MODERN WAY
7:30 to 10:30 p.m.
Skate for Pleasure
Skate to Health
ROLLER BOWL
1600 Government Street

"FRIDAY FROLICS"
DANCE
EVERY FRIDAY
BERNIE PORTER'S SEVEN-PIECE ORCHESTRA
CHAMBER OF COMMERCE AUDITORIUM

Canadians Relax After Taking Many Nazi Prisoners

On the Anzio Beachhead in Italy, Sergt. William Fraser, of Oshawa, Ont., and Sergt. Samuel Eros, of Saskatchewan, Milk One of the Long-Horn Cows of an Italian Farm Near Their Billet. The Versatile Steel Helmet Is Used for a Milk Pail.

Little Theatre Plays

Careful consideration has been given by directors of the Victoria Little Theatre and Dramatic School to the selection and casting of the three one-act plays to be presented tomorrow and Friday at the Little Theatre, Langham Place, Rockland Avenue.

With a view to achieving an artistically satisfactory programme which would at the same time be highly entertaining, quality, balance, blend and variety had to be considered. In choosing a stirring dramatic piece with a touch of fantasy, a costume play with a flavor of Sheridan and a modern, swift-paced comedy, all the elements are present for another first-class production.

The highly talented and experienced casts include Muriel C. Thompson, Grace Tucky, Elizabeth Smith, Noel Cusack, Richard Turpin, Adrian Pecknold, Wendy Lawson, Silvia Chandley, Arthur Long, Alice Oldfield, Doris Lockley, Joan Oldfield, Betty Russell, Fiona Taylor and Joan Pope.

The Little Theatre Orchestra under the direction of William Press will play during the intermission, with the curtain rising at 8:15 sharp. Tickets are obtainable at the Marionette Library.

Settings, lighting and other details of production are in the capable hands of Les Lamb, as production manager; Pat Hannington, stage manager, and Gwynedd Thomas, lights.

Mark Anniversary

Pontifical Benediction, officiated by His Excellency Bishop John C. Cody, assisted by Rev. Father A. McLellan, Father J. A. Gaudette and Father T. Geukers, marked the ninth anniversary of the Sacred Heart Church at Lake Hill, which took place Sunday.

The altar was attractively decorated by the Sisters of the Immaculate Heart Convent. Miss Cote conducted the choir. After benediction the congregation adjourned to the Community Hall, where the ladies of the C.W.L. and of the parish served tea. The president, Mrs. Webb, assisted by Past President Mrs. Heather received the guests.

Invited guests were His Excellency Bishop John C. Cody, Rev. Father A. McLellan, Father Gaudette, Father Geukers, Father L. McLellan, Father Jullion, Father Matte and Father Stringer.

Mrs. O'Connell had charge of the bishop's table, artistically arranged with floral centrepiece set in silver bowl and candelabra. Predominating colors were mauve and white. An enjoyable recitation was given by Mrs. C. Green, of Vancouver, former resident of Victoria. Rev. Father Mangan, parish priest, welcomed the guests.

How It Started

By JEAN NEWTON

"THE HUNDRED DAYS" —HISTORY REPEATS

All through history there have been times so critical that the ensuing months could truly be described as fateful.

Such for example as the period between March 20 and June 18, 1815—the period between Napoleon's escape from Elba and the Battle of Waterloo.

"The 100 days" this lapse of time came to be known, a phrase coined by the Comte de Chambord in addressing Louis XVIII.

Again people are talking about "the 100 days"—"The next 100 days will be as important in the history of the world as the 100 days before Waterloo. Then Napoleon met his doom and now Hitler will meet his."

It will take more than 100 days.

Literal or figurative, however, with Russia pressing relentlessly from the East and the other United Nations driving on from the West, with bombs devastating German cities and the German fleet as good as at the bottom of the sea, the next 100 days will surely open the passage from night to dawn.

Released by Bell Syndicate, Inc.

Electrolitic plate during wartime has replaced dipped plate for canning a large percentage of food products.

That Body of Yours

By JAMES W. BARTON, M.D.

DO WE ALL NEED EXTRA VITAMINS?

Today we are all more or less acquainted with the value of vitamins as we see vitamin A correcting eye diseases, vitamin B correcting nervous ailments and poor appetite, vitamin C preventing scurvy, vitamin D preventing rickets. Thus it is safe to say that vitamins are the most important discovery in food and nutrition for many years past.

There is one point, however, that many of us forget and that is that vitamins have always existed and done their part in preventing ailments and preserving health. It is only the discovery of them that is new or recent.

The second point we may not know is that most of us get all the vitamins we need in the daily food we eat, providing in addition to meat, bread and potatoes we get milk, butter, green vegetables and fruits. There is really no need for us to take extra vitamins.

In the British Medical Journal, Drs. G. N. Jenkins and J. Yudkin report their results in testing 178 school children aged 11 and 12, about half of whom had received extra vitamins daily at school for one year. The extra vitamins were 5,000 international units of vitamin A, one mg. of vitamin B1, 25 mg. of vitamin C and 500 international units of vitamin D, these amounts being about one-half the total daily requirements.

What were results obtained? No difference was found between those that had received the vitamins and those who had not in pulse rate, lung expansion, breath holding test, gain in height and weight, and amount of iron in the blood.

Why were there no differences between those who were given the vitamins and those who received no extra vitamins? In the opinion of these investigators and others it was because the children tested had been well or properly fed before the extra vitamins were given.

If you have no infection present but are nervous, shaky, have rheumatic pains, are losing weight, cannot sleep, in other words are not enjoying health, there is nothing that will bring you up quicker than extra vitamins properly prescribed.

If you are well, however, there is no need for extra vitamins to prevent illness.

Six Doukhobors Get Three Years

VANCOUVER, May 9 (CP)—Three men, Sons of Freedom Doukhobors, who appeared today following the disrobing in court yesterday, were each sentenced to three years in prison. Their three women companions were sentenced to two and a half years each. Names of the six are: Pete Malow, 20; Tom Rezansoff, 25; Fred Autofauff, 23; Lucy Malakoff, 19; Ann Rezansoff, 22; Florence Pereboikin, 20.

Drill Team Gives Outstanding Show

To give their sixth concert in aid of the Sixth Victory Loan drive, the Victoria Girls' Drill Team, directed by Captain N. Foster, followed a rough trail to the Forbidden Plateau, near Courtenay, to perform for soldiers carving a camp out of the wilderness.

In one of the most impressive natural settings of the Island, the girls presented a variety programme, and [illegible] sale of bonds remarkably. One unit was reported to have reached 350 per cent of its quota. The opening number, "The Lord's Prayer," sung by Helen McNaught, brought applause from an audience sitting in the unlighted forest. The sound carried for a mile.

Twinkling footlights were supplied by a portable outfit, and two trucks served as dressing-rooms for the girls.

"I don't know who was the most thrilled," Capt. Foster said, "the audience or the girls. Certainly I don't think they will ever forget that trip. It was a reward for all their hard work."

The concert party of 22 included: Capt. Foster, Chamber of Commerce and Citizens' War Services Committee; Grace McLeod, accompanist; Myrtle and Vickie Lyle, Joyce and Donna Maxwell, Joan and Hazel Pearson; Elaine and June Rawlinson, Lorraine Glass, Alice Stevenson, Gloria Tessaro, Kay Davidson, Margaret Lamont, Mary Williams, Reta Palin, Jean Maynard, Mary MacGregor, Barbara Gurney, Kay Steele and Helen McNaught.

On the return trip the Drill Team stepped off to give a show at Duncan.

Allege Pin-Ball Games Used Here

Voicing strong opposition to the operation in the city of pin-ball machines, and urging that they be removed immediately, a delegation from the Victoria Local Council of Women waited on the police commission.

Mrs. D. L. MacLaurin, chairman of a special committee set up by the organization to investigate the operation of machines, was the spokesman. She told the board that members of the committee had personally investigated and played the machines.

In answer to a question from Mayor McGavin, Mrs. MacLaurin alleged that some of the committee members won on the machines. She classed operation of pin-ball machines as dishonest business and charged it was a school for gambling and its attendant ills.

"Until the City Council passes a by-law prohibiting amusement machines, the police commission has no authority to prohibit them. A slot machine is not necessarily a gambling machine," F. L. Shaw, city solicitor, declared.

Spencer's
STORE HOURS: 9 a.m. till 5 p.m.
WEDNESDAY: 9 a.m. till 1 p.m.
SPECIAL VALUES
OFFERED THIS MORNING

Cape Cod Lawn Chair
Comfortable Lawn Chair in Cape Cod style. Made of unfinished B.C. fir. Chairs are not set up, but are delivered with all pieces complete and are easily put together; 12 only 1.95
Personal shopping only. No C.O.D. orders.
—Spencer's Furniture Dept., 2nd Floor

3-Piece Bed Outfit
8 Only. A Really Outstanding Value
BED—Continuous-post steel bed in grained walnut finish. Complete with separate side rails.
SPRING—All-metal spring. Cable fabric attached to metal frame by tempered helicals.
MATTRESS—Thick, soft mattress upholstered in a heavy figured ticking. Diamond tufted. Roll edge.
Available in 4-ft. and 3-ft. 3-in. widths.
Complete 24.50
—Spencer's Slumber Shop, 2nd Floor

SPECIAL VALUES IN
Toiletries
Mascara—Black or brown, with brush 49¢
Cinderella—Leg Tan (hosiery out of a bottle) 55¢
X-Bazin Depilatory—Powder for removing hair 69¢
Paradichlorobenzene Crystals—For moths, 1-lb. carton 39¢
Glauber Salts—(Sodium Sulphate), Purest English crystals, 1-lb. jar 39¢
Lixen Elixer (Allan & Hanbury's)—Elixer of senna, 8-oz. bottle. Reg. 1.00 for 69¢
Suntan Oil—For acquiring a suntan without burning. Large bottle 29¢
Nivea Basic Skin Soap—Box of 3 cakes 69¢
5 Only, Rataplan Face Powder—Regular 1.10. To clear at 49¢
—Toiletries, Main Floor

Good Values in the Boys' Store
Pyjamas for boys and youths, of good-grade flannelette. Stripe patterns. Made with turn-down collar. Sizes 28 to 34. A suit 89¢
Shirts for boys and youths. Made from stripe pattern broadcloth; also Sport Shirts with turn-down convertible collar and short sleeves. Sizes 12½ to 14½. Each 69¢
Golf Socks for boys and youths, with turn-down tops, and Ankle Socks with self-supporting tops. Sizes 7½ to 10½. A pair 22¢ 5 Pairs 1.00
Polo Shirts with short sleeves, mostly round neck style. Honeycomb knit. Plain shades or fancy patterns. Sizes for 4 to 14 years 49¢
Boys' Short Pants of cotton materials. Check and flecked patterns. Pants of plain khaki cloth and dark striped materials. Smaller boys' sizes neatly lined. For 3 to 14 years. A pair 59¢
Long Pants for boys and youths. A range of cotton materials. Made with belt loops and cuff bottoms. Plain drill or patterned. For 6 to 18 years. A pair 1.00
Bib Overalls of strong denim, for 6 to 14 years. Coveralls of navy blue drill, with red trim, open neck, turn collar. Sizes for 3 to 7 years. A pair 89¢
—Boys' Store, Government St.

A FEW SPECIALS IN
The Hardware Section
GARDEN HOES—Regular 75c. Special, each 65¢
12-TOOTH GARDEN RAKES—Regular 58c. Special, each 49¢
2-CELL PRE-FOCUS FLASH-LIGHTS—Regular [illegible] each. Special 1.19
STEW POTS—With side handles. Regular 1.08. Special 95¢
IRONING BOARDS—Large size. Regular 2.75. Special, each 2.49
—Hardware, Lower Main Floor

DAVID SPENCER LIMITED PHONE E 4141

The Daily Colonist.
(ESTABLISHED 1858)

NO. 127—EIGHTY-SIXTH YEAR VICTORIA, BRITISH COLUMBIA, WEDNESDAY, MAY 10, 1944

Glancing Over Sport—

By JOE DELAHUNTY

NOBODY PICKED BROADCLOTH

Of the 311 contestants in the annual poll called by Frank G. Menke at the Churchill Downs race track at Louisville on the Kentucky Derby not a single sports writer, radio announcer or turf expert picked Broadcloth to run second in the Blue Grass classic. Nobody considered the horse, or even gave him a call for first, second, third, fourth or fifth positions in the big guessing competition, which is conducted each year by my old friend Menke.

Here's how the boys voted on the horses in the Derby last Saturday: Pukka Gin, 91; Stir Up, 60; Challenge Me, 41; Pensive, 29; Platter, 29; Olympic Zenith, 9; Occupy, 8; Black Badge, 7; Alorter, 6; Director J. E., 4; Weyanoke, 4; By Jimminy, 3; Lucky Draw, 2; Bull Weed, 2; Twilight Tear, 2; Free Lance, 2; Bell Reigh, 2; Jezrahel, 1; Miss Keeneland, 1; Bell Buzzer, 1; Fire Power, 1; Whirlabout, 1; Gay Bit, 1; Pressure, 1; Shut Up, 1; Stymie, 1, and Boy Knight, 1.

The boys who do the broadcasting of all the big races during the year, Ted Husing and Jimmy Dolan, of the Columbia Broadcasting Company, were miles out in their selections. Ted went out on the limb and placed the horses this way: 1, Alorter; 2, Royal Prince; 3, Pukka Gin; 4, Olympic Zenith; 5, Free Lance. Here is how Mr. Dolan figured they were going to finish: 1, Bull Weed; 2, Alorter; 3, Pukka Gin; 4, Stir Up; 5, Olympic Zenith. Those selections make this columnist feel proud of himself, especially when my second horse ran first and my first finished up in the show position. My old friend down at the next corner, Pete Sallaway, sports editor of The Times, had the ponies lined up this way: 1, Pukka Gin; 2, Stir Up; 3, Challenge Me; 4, By Jimminy; 5, Olympic Zenith. He hit the time of the race right on the nose, 2:04 1-5, and yours truly was just a second out. However, I had two in the money and Peter just had one, so we are all square. Don't forget, Pete, this sports room likes fish too, so when you come home from that trip and your holidays are over, we expect to hear from you.

ODDS AND ENDS

Remember when: Walter Hagen, 15 years ago today, made the lowest score on record in the British open golf championship, up to that time, when he registered a neat card of 67 on his second round of the 6,738-yard course at Muirfield, Scotland. Henry Cotton, the English pro, shot a 65 in 1934 to set a new record, which still stands. "The Haig" went on to win the tournament, his fourth victory over the best British and American golfers in the business. This scribbler has seen Hagen play many matches on the local courses and considers him the best "showman" in the golfing game right to this day. I covered his matches at Colwood when he played exhibitions with Johnny Farrell and Horton Smith and saw him boom himself to a good round at the Uplands course several years ago, but his tournament partner at that time has slipped my memory. One thing about "The Haig," he didn't care who he kept waiting at the first tee. One time in the Old Country he made His Majesty the King wait to see him tee off for nearly an hour. . . . Congratulations to Mr. and Mrs. Elmer Kreller on the birth of a baby daughter from this sports department. Kreller is now in the Old Country with the Canadian Army, but before he left these shores he was one of the most popular and smartest hockey players ever to perform at the "late Willows Arena," and he was a big noise when the Army club went to the Allan Cup final against the Ottawa Commandos the season before last. . . . One of the best-liked members at the Gorge Vale Golf Club is none other than Al Cowx. He loves the game and says when the rest of his golf jibes with his drives he won't be taking his hat off to many of the boys around the club.

FROM HERE AND THERE

Lost: One handicapper, who answers to the name of Paddy. He hasn't been heard of since the eve of the Kentucky Derby. Last seen leaving the sports room of this paper after handing in his last-minute "specials" to the editor. He drives a cleaning truck and works in the vicinity of Victoria West. Paddy is Irish, as his nickname denotes, and he has a false leg, but can leap from this room into the next one without the slightest bit of effort. If located within the next 24 hours, hand him over to me for I want to give him a "pep talk" before the running of the Preakness next Saturday afternoon before he gives out any more selections on the ponies to my readers. J.D. was bad enough with his pickings, but Paddy, my boy, you were worse, but we will forgive you if you drop into my department and explain everything so I can alibi to the hundreds of bettors who must have went your way on the blue grass classic in Louisville. . . . Every second person I meet these days on the street tells me that I should be up in the Sooke Hills after missing out on Stir Up last week as I promised. Those hills are lovely and a nice spot for a holiday, but when J.D. moves he will most likely be booming over the Rockies for parts unknown for an indefinite holiday here, there and everywhere. . . . Was talking to "Red" Hemeon the other day and he was telling me about the time he was caddying for Eddie McQuade when the veteran southpaw stroked his way over the first nine at Colwood links in 29 while playing with the late Joe Sayward. That's really shooting golf in any man's company. Mr. Sayward wanted Eddie to finish out the round and try for a course record, but McQuade wasn't interested in any records that day.

Pensive, Stir Up Set for $50,000

Derby Winner and Strong Rival Are Ready for Preakness at Pimlico

BALTIMORE, May 9 (AP).—Pensive, looking fit and ready to run after his lucrative train ride to Louisville and back, arrived at Pimlico today to assume the favorite's role in Saturday's 54th running of the $50,000 added Preakness Stakes.

Calumet Farm's Kentucky Derby winner came on the same train as Bobanet stable's Gay Bit and Mrs. A. J. Abel's Grants Image, both also-rans at Churchill Downs.

He and the other two colts were vanned from suburban Mt. Washington Station to Pimlico, where two other Derby starters, Green stable's Stir Up and A. C. Ernst's Alorter, were awaiting them. Skytracer, the only other Louisville contender eligible for the Preakness was not shipped to Baltimore.

Meanwhile, at least six other three-year-olds were listed as possible starters for Saturday's second leg of the triple crown.

Two of them, W. L. Brann's Picotee, and Hal Price Headley's Megogo, finished well back in today's Survivor Stakes.

A third Preakness possibility was George D. Widener's Platter who worked out in New York today with a final decision hinging upon the results.

Others under consideration for the mile-and-three-sixteenth Preakness include Mrs. Donald H. Peter's Bull Dandy.

Bay Meadows Racing

BAY MEADOWS, May 9.—Results here today follow:

FIRST RACE—Four and one-half furlongs:

Play Sir (Haritos)	$8.20	$4.60	$3.10
Dark June (Neves)		9.50	5.60
Preserve (Fermin)			3.00

Time, :54 2-5. Also ran: War Map, Marsemark, Foxy Reap, Egg Nogg, Talk Fast, Flying Seventh, Jitabulay.

SECOND RACE—Six furlongs:

Ravicana (Thane)	$11.10	$5.20	$3.50
Justices (Peterson)		5.00	4.30
Wild Wind (Woodhouse)			8.00

Time, 1:13 1-5. Also ran: Cynic Queen, Valdina Gypsy, Lady Sliver, Lakeside Luna, Saradamie, Four P., Violet, Pernie, Top Dog, Ed Jay.

THIRD RACE—Six furlongs:

Dodas Girl (Mansor)	$7.70	$4.60	$3.30
Helma Pride (Thane)		14.00	8.00
Black Phaola (Johnson)			7.90

Time, 1:14 1-5. Also ran: Lorraine Cross, Hi Grip, Royal Casino, Radio Oscar, Paper Luck, Nellies Pride, Corneida, Velvet Horns, Vegas Mary.

FOURTH RACE—Six furlongs:

Like Her Daddy (Woodhouse)	$8.30	$4.00	$4.20
Wise Dean (Zufelt)		8.00	6.70
Freedom Ring (Thane)			4.20

Time, 1:11 4-5. Also ran: Jay D. Kan, Vain Lady, Rock Hesive, Atlantic City, Picket Line.

FIFTH RACE—One mile:

Grim Grin (Gray)	$8.30	$4.50	$3.10
Dog Daze (Pederson)		4.90	3.50
Public Opinion (Haritos)			2.90

Time, 1:43. Also ran: Cracked, Bo Glory, Air Fighter, Viscon, Count Bachelor, Lostahat.

SIXTH RACE—Mile and one-sixteenth:

Little Ebony (Corbett)	$9.90	$5.70	$3.70
Hadalad (Peterson)		5.70	4.30
Broad Street (Zufelt)			8.00

Time, 1:47 2-5. Also ran: Water Wagon, Carmel Boy, Valdina Cloud, Latora, Valdina Bob, Maestro Sascha.

SEVENTH RACE — Mile and one-sixteenth:

Galla Nancy (Haritos)	$6.40	$3.10	$3.10
Molasses Jo (Woodhouse)		3.50	4.30
Chance Lark (Craigmyle)			4.90

Time, 1:47 2-5. Also ran: Alumont, Playground, Knightfor, Red Flannels, Neddie Boy, Texas Tyee, The Fop.

EIGHTH RACE—Mile and one-eighth:

Valdina Cantor (Fisk)	$13.20	$7.70	$4.20
Arclion (Pierson)		5.20	3.70
Seattle (Nevel)			3.00

Time, 1:50 2-5. Also ran: Primoreva, Bee Bop, Harry Collins, War Vision, Fortunes Rock, Johnn, Farileus, Unrary.

OVERNIGHT ENTRIES

FIRST RACE—Four and one-half furlongs:

(A) Ocean Moon	115
Dowry	110
Lomg Mar Helen	113
Bay Edstine	110
Fising Gloria	118
(A) Gold Salute	110
Valdina Tinsel	115
My Blend	110
Allied Colors	118
Santa Chiquita	110

SECOND RACE—Six furlongs:

Kane Springs	118
Damos	122
Spending Miss	112
Black Rock	122
Wise Justice	122
Booridge	111
Toorow Baby	103
Way Off	122
Avenue Thorn	117
Sir Beau	123
Mischy	117
Gold Amber	112
Valdina Leaf	122
Unsung Hero	118
Miss Mark	113
Pond Time	118

THIRD RACE—Six furlongs:

Enlisted Man	115
Vickie Ellen	103
Foxy Donna	110
Toy Belle	103
Navy Test	114
Baytree Rose	111
Odcon Lass	107
Clarita Rae	107
Crusabelle	107
Crusalin	112
Alpieda	106
Happy Eva	107
Ever Square	105
Cheyenne Park	110
Dina Park	107
Sierra Nega	110

FOURTH RACE—Six furlongs:

Goal to Go	119
Gold Bewitnus	110
Party Spirit	119
Bonalta	109
Mister Modesto	110
Bucket Brigade	117
Ben Martin	110
Invoice	122
Jungle Dick	112
Iron Mike	118
Zebedee	119
Biazanda	118
Viscounty	119
Never Regret	110
Craven Won	122
Roughage	122

FIFTH RACE—Six furlongs:

Country	112
Gallant Spirit	117
Water Tower	112
Andy Mark	116
Mulligatawny	113
Bosida	114
Certie	117
Time Check	106
Downy Pillow	106
Minute Girl	112
(A) Bubbling Image	120
Valdina Melia	113
Congressman	120
Two Ton Tony	113
(A) Musical Jack	122

SIXTH RACE—Six furlongs:

Brave Deed	118
Ace Hudkins	122
Silent Julie	115
(A) Scotch Fling	107
Prince Ernest	115
Kind Sir	122
Lazy Tonga	118
Civil Code	107
Dr. Judy	107
Precipitous	115
Crest	112
Hard Twist	115
(A) Singing Satin	115

SEVENTH RACE—Mile and one-sixteenth:

Fairy Manah	112
Darby Doc	116
Happy Khayyam	112
Matts Pride	113
Can Jones	112

EIGHTH RACE—Mile and one-sixteenth:

Race Track	103
Alaskan	110
Indian Road	110
Fighting Words	110
Sherry Flip	115
Missing Step	105
Cooperstown	110

SUBSTITUTE RACE—Six furlongs:

In Light	114
Gallant Rose	117
Powdered Wig	117
Chanrella	117
Code Waste	117
Bon Gens	117
Easter Mis	117
High Count	122
Easy Gold	122
Many Waters	117
First in Fight	122

First post, 1:30 p.m.
Weather clear, track fast.

"Schoolboy" in Form

GREAT LAKES, Ill., May 9 (AP).—Schoolboy Rowe's two-run homer in the seventh inning broke up a neat pitching duel today and enabled the Great Lakes naval training centre baseball team to whip his former teammates, the Philadelphia Blue Jays, 3-1, before 10,000 sailors.

		R.	H.	E.
Philadelphia (N)	000 000 001—1		4	2
Great Lakes	000 000 30x—3		7	1

Batteries: Mathewson, Donahue (8) and Finley; Trucks, Brandt (4) and McCullough.

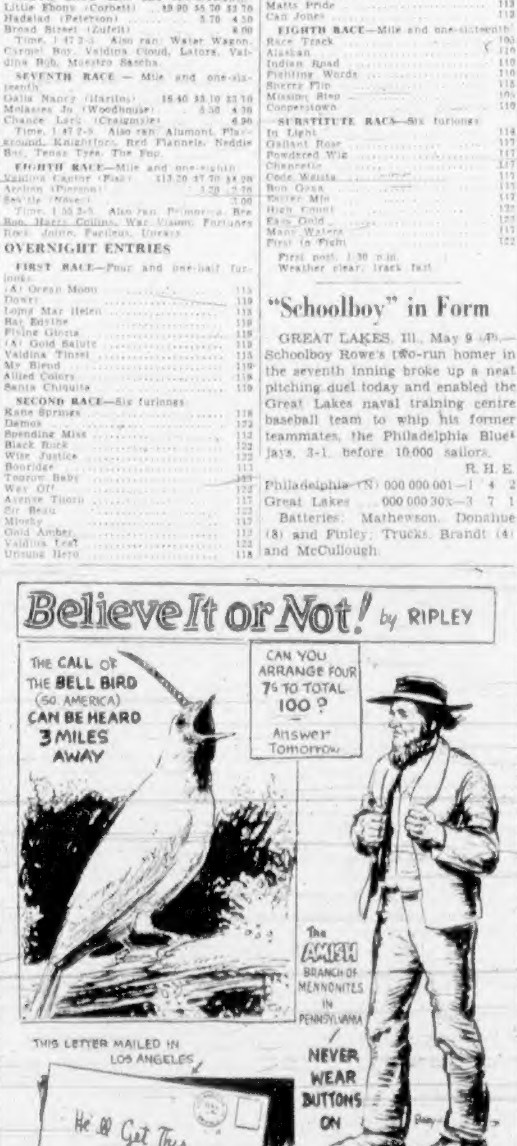
Believe It or Not! by RIPLEY
THE CALL OF THE BELL BIRD (SO. AMERICA) CAN BE HEARD 3 MILES AWAY
CAN YOU ARRANGE FOUR 7's TO TOTAL 100? Answer Tomorrow
THE AMISH BRANCH OF MENNONITES IN PENNSYLVANIA NEVER WEAR BUTTONS ON THEIR CLOTHING - NEITHER DO THEY SHAVE NOR CLIP THEIR BEARDS
THIS LETTER MAILED IN LOS ANGELES
He'll Get This
WAS RECEIVED PROMPTLY IN THE
OFFICE IN NEW YORK

ALL YESTERDAY'S ITEMS SELF-EXPLANATORY
Please address all queries to Cartoonist Ripley, c/o King Features, New York City, N.Y.

New Pitcher With Sailors

—B.C.N. Photo.

JIMMY Inganells, of Hamilton, Ont., who will be pitching for the Navy baseball team this coming season. He is shown here working out with the bluejackets at Admirals Road field and has already been impressive in training sessions, according to Manager Lieutenant Tony Hamilton. Jimmy is 21 and last year played with the Galt Terriers, junior champions of that district, while the season previous he was with the Hamilton Sovereign Potters. The youngster has plenty of "stuff" and is expected to win several games for the sailors when the campaign gets under way. The chances are he may be given the starting assignment next Saturday, when the league starts operations, against the Army at the Athletic Park at 3 o'clock. The opening ceremonies will commence at 2:30 and the Navy Band will be present, while Mayor Andrew McGavin will be on hand to officiate.

R. Pratt Is Top Bowler

Wins Honors in Commercial Loop

Winding up the season with an average of 171 for 75 games, R. Pratt captured the individual honors in the Commercial Tenpin League at the Arcade Alleys. In second place came Eddie Ruell with 169 for 67 games and third spot went to F. Billsborough with 168 for 82 fixtures. Curley Halvorsen was next on the list with 166 for 83 performances and the rest of the field was well bunched.

Eagles finished in first place in the league standings and then won the play-off and the championship from the Arcades, three games to one. Arcades wound up in second place in the race and the Douglas Cafe was third and Burns & Company finished fourth. Royal Canadian Engineers took fifth berth and Fletcher's Men's Wear was the cellar squad. F. Billsborough turned in a 680 game for the high three-game total during the season and he also tied for top honors in high single games with A. Holland with a score of 266.

The averages follow:

	Games	Ave.
R. Pratt	75	171
E. Ruell	67	169
F. Billsborough	82	168
C. Halvorsen	83	166
J. Latham	33	163.9
H. Holness	41	163.8
D. Earr	81	163.6
A. Nunn	47	162
W. Holness	79	161
E. L. St. Martin	86	160
W. Coates	64	159
J. Stewart	70	158
A. Holland	46	155.9
A. Proven	76	155.5
J. Patterson	75	152.9
W. Davis	72	152.9
J. Young	19	152.8
A. Harness	55	152.7
J. E. Grantham	89	152.6
R. Mercer	78	152.1
B. Twyman	62	151
B. Taylor	69	150
R. Damaske	69	149.1
H. V. Tournier	77	149
L. Martin	29	148.4
R. F. Wallace	78	147.8
L. Murrant	75	147.2
Sauter	28	146.7
A. Noble	86	146.2
J. Stratton	87	145
A. Murphy	65	144
H. Milliken	29	142
A. Olynek	54	141
C. W. Lane	69	140
A. Potts	18	136
A. L. Williams	63	135
Townsend	12	132
H. Byers	5	131
J. Cambrey	29	129
J. Kenmuir	28	124

PLAY-OFF SCORES

ARCADES

E. St. Martin	168	192	141	126	6[illegible]
A. Holness	180	151	[illegible]	[illegible]	[illegible]
A. Nunn	134	[illegible]	170	[illegible]	[illegible]
J. Stewart	149	142	[illegible]	140	431
D. Earr	139	183	183	198	5[illegible]
C. Lane	[illegible]	171	161	171	4[illegible]
Handicap	62	64	61	63	241
Total	903	977	904	850	3534

EAGLES

J. Patterson	[illegible]	[illegible]	[illegible]	[illegible]	[illegible]
L. Murrant	[illegible]	[illegible]	[illegible]	[illegible]	[illegible]
B. Taylor	[illegible]	[illegible]	[illegible]	[illegible]	[illegible]
B. Twyman	[illegible]	[illegible]	[illegible]	[illegible]	[illegible]
R. Pratt	[illegible]	[illegible]	[illegible]	[illegible]	[illegible]
A. Murphy	[illegible]	[illegible]	[illegible]	[illegible]	[illegible]
Handicap	[illegible]	[illegible]	[illegible]	[illegible]	[illegible]
Total	923	8[illegible]	880	908	3[illegible]

Eagles won three.

Cup-Tie Match This Evening At Local Park

Victoria Machinery Depot and the Army will battle it out this evening at Macdonald Park at 6:15 for the Solarium Cup in the First Division of the Victoria and District Football League. Both teams are well matched and, according to the respective managers, will be out at full strength for this important fixture for the handsome silverware, donated for the first time last year by Alderman John Worthington. The city councillor will be in attendance and will present the trophy when the final whistle blows. Mrs. A. Pitkethley, president of the Junior Solarium League, to which the entire proceeds will be turned over, will also be present. By the way, the shipbuilders are the defending champions and, another thing, they have not forgotten that defeat in the Province Cup series at the hands of the soldiers, so don't think for a second they won't be out for revenge. V.M.D. will have the following players stripped for the match: Evans, Barnswell, Leggett, Perkins, C. Robbins, Robinson, Parks, G. Robbins, Payne, J. Robbins, Morgan, French, Travis and Oakman.

McCarthy Back As Yanks' Boss

NEW YORK, May 9 (AP).—Manager Joe McCarthy resumed active leadership of his world champion New York Yankees today after a month's absence because of illness by observing, "If I can do as good as Art Fletcher did, we'll have the pennant in the Fall."

While Marse Joe was holding forth in the Yankees' downtown headquarters, Coach Fletcher was sending the players through a drill at the stadium in preparation for tomorrow's first inter-sectional series with Detroit Tigers. The champs have won six straight and are only a game and a half behind the leading St. Louis Browns.

Bowling

GIBSON'S BOWLADROME

SPRING FIVEPIN LEAGUE

Gremlins—W. Holness, [illegible] H. Hobden, [illegible] Tiny Corner, 410; M. Kinley, 442; D. Ewing, [illegible]. Total, [illegible]

Chucks—John [illegible] Connell, [illegible] Taylor, [illegible] handicap, 126. Total, 2,370. Chucks won three.

Northwestern Whites—[illegible] Watkins, [illegible] G. Simmonds, [illegible] 274; P. Smith, [illegible] handicap, [illegible] Total, 2,167.

Rockets—[illegible] Zahelo, [illegible] V. Peterson, [illegible] M. Longpre, [illegible] Total, 2,[illegible] Rockets won two.

Northwestern Reds—[illegible] Morgan, [illegible] Lees, [illegible] E. Ball, [illegible] C. Atkinson, [illegible] T. Lindley, [illegible] handicap, [illegible] Total, [illegible]

Dynamiters—[illegible] Wilks, [illegible] L. Hughes, [illegible] Bailey, [illegible] Northwestern Reds won two.

Five Jays—[illegible] G. Wyatt, [illegible] McLelland, [illegible] Total, 2,[illegible]

Victoria Red & Mattress—A. [illegible] A. Rose, [illegible] F. Kear, [illegible] R. Wilson, [illegible] handicap, [illegible] Total, 2,[illegible] Five Jays won three.

Victors—[illegible] Total, 2,[illegible]

Timers—P. Johnson, [illegible] W. Peden, [illegible] Mrs. Peden, [illegible] M. Jealouse, [illegible] N. Jealouse, [illegible] handicap, [illegible] Total, 2,[illegible] Victors won two.

Club Tournament To Commence at Colwood Sunday

Brian Hunnings will start off in defence of his championship at the Colwood Golf Club next Sunday when a comparatively large field is expected to face the starter in the 18-hole qualifying round. The present titleholder picked up the crown last year by defeating Jimmy Simpson in the final. It was announced yesterday by club officials that the starting field may arrange their own matches and starting times and that all flights will be played on three-quarters of handicaps. Those wishing to enter may file their names with George Kerr at the clubhouse any time this week. Post entries will be accepted.

Walker Is Top Batter

Brooklyn Fielder Hitting Ball Hard

NEW YORK, May 9 (AP).—Dixie Walker, of Brooklyn, is the No. 1 hitter in the National League as well as "the people's choice in Flatbush with his league-leading .421 average on the eve of the Eastern clubs first Western invasion. Dixie has played in 15 games and clouted 24 hits in 57 times at bat.

With Stan Musial, of the Cards, the 1943 king and last week's leader, losing 68 points and dropping to third, at .379, the runner-up spot went to Joe (Ducky) Medwick, of the New York Giants, with .381.

Medwick continued to confound his critics, who had counted him out after he missed the .300 circle last season, by moving from sixth place to second. Medwick also tied Frenchy Bordagaray, of Brooklyn, for scoring the most runs with 14 and hit seven doubles to pull up even with Buster Adams, of the Phils, and Musial.

Howie (Stretch) Schultz, of the Brooks, continued to be the power man in the circuit. The towering rookie who spent most of last season playing first base for St. Paul in the American Association drove across six more scores to boost his runs batted in total to 20. Although he failed to hit a home run last week he retained the league lead with four.

CHICAGO, May 9 (AP).—Nick Etten, the New York Yankees' 29-year-old first baseman, led American League batters with a powerful .476 mark in averages computed through Sunday's games, but he had to share the statistical spotlight with the St. Louis Browns' young pitcher, Jack Kramer.

Kramer, a 26-year-old United States Navy dischargee who won eight of the 10 games he hurled for Toledo, of the American Association, last season, is out to become the first 20-game winner of the 1944 campaign. He already has collected five victories without a defeat and has struck out 25 batsmen to lead the league on both counts.

SCORES FIGHT VICTORY

NEW YORK, May 9 (CP).—Pat Giordano, 148 1-4, Ottawa, won a six-round decision over Sonny Wilson, 153 1-2, Detroit, in a fast boxing bout at the Broadway Arena here tonight.

Louis Says Baer Was the Toughest

World's Fight Champion Nominates Californian—Highly Rates Conn

LONDON, May 9 (AP).—Sgt. Joe Louis, heavyweight champion of the world, surprised American soldiers and others by naming Max Baer today as the toughest opponent he ever met.

He nominated Baer in an all-opponent team selected for Stars and Stripes, servicemen's publication.

Billy Conn, who came close to lifting Joe's crown in 1941—the challenger he probably will meet first in the postwar era—was named five times in the mythical line-up, however.

Louis rated Conn not only as the smartest of all his opponents, but also the fastest, the possessor of the most effective left, and the one with the best offence and best defence.

In another surprise, Joe named Jim Braddock as having the most potent right—not Max Schmeling who flattened him in 12 rounds in 1936.

"I pitched more strikes against Baer than I did against a half dozen ordinary opponents," Louis said in explaining his choices.

The champ went on: "Any other man would have lasted less than a round, just as Schmeling did in our second fight.

"If Schmeling's right carried the explosiveness Braddock's did, I never would have been able to answer the bell after the fifth round. Remember, Max landed his Sunday punches for 12 rounds before he could put me away.

"Braddock hit me once in the first round, and had he been able to follow up his advantage, I might never have been champion of the world."

Louis stopped Braddock for the title in the eighth round at Chicago, June 22, 1937.

Other members of Joe's all-opponent line-up included: Most courageous, Lee Ramey; most troublesome, Arturo Godoy; fastest retreater, Bob Pastor; poorest opponent, Johnny Paychek.

As for the hardest single punch Louis ever absorbed, he considers it a right which Al Delaney landed on his chin in 1934, nearly cracking his jaw.

On the other side, Joe said the hardest punch he ever landed was the one that chilled Paulino Uzcudun in the fourth round in 1935.

LONDON (CP).—Sir Gavin Simonds, 60, recently appointed a lord of appeal in ordinary, has been granted a life barony and will take the style and title of Baron Simonds of Sprasholt in the County of Southampton.

CARUSO MASTERPIECE ALBUM
A collection of his most famous operatic ensembles $10.75
KENT ROACH LTD
641 YATES • Between Broad and Douglas

Put Victory First
BUY
VI
VICTORY BONDS
Watson's
MEN'S WEAR
1435 DOUGLAS ST.

"BUY YOUR INVASION BOND"
Tailor-Made SUITS
Fit and Style Guaranteed
JACK DAVIS
Ladies' and Gents' Tailor
623 Yates E 5811

DISTINCTIVE BRITISH WOOLLENS
★ in fine clothes for men and women ★
W. & J. WILSON • 1221 GOVERNMENT ST.
EST'D 1862

THE VANITY'S SMART FOOTWEAR
puts Spring in your Steps!
• Gabardine
• Suede
• Calf and Alligator
It's a pleasure to walk in properly fitted shoes. Black, brown, blue. Cuban and high heels.
$3.98 to $6.60
Gorgeous pumps and sandals, open and closed heels in the popular height heels. Beige, red, blue, black, brown, white and reptile.
$3.45 to $6.60
THE VANITY
1306 DOUGLAS STREET
Phone E 5613

Finance–Commerce–Markets

New York Stocks

NEW YORK, May 9 (AP).—Buyers remained decidedly selective in today's market and, while assorted favorites managed to make new tops for the year or longer, many leaders were unable to crawl out of the minus column.

The Associated Press 60-stock average was unchanged at 51.8, but the industrial index retrieved the .1 loss of yesterday, which was the first recession since April 24. Transfers totaled 620,040 shares compared with 585,510 the day before.

Petroleum issues were aided by a 25-cent special disbursement of Gulf Oil Corp. Pullman, up 2¾ in the preceding session following a Federal Court order to divorce either the manufacturing or sleeping car business, lost ⅝ of a point. Austin Nichols Preferred dropped 2½ as the result of profit taking.

Brokers noted the short interest on the Stock Exchange of 1,090,581 shares at the end of April was up only 62,092 shares from the March 31 total.

At peaks for 1944 in the day's proceedings were Hudson Motors, Great Northern, Standard Oil (N.J.) and Consolidated Film Preferred.

DOW JONES AVERAGES

Thirty industrials, 138.65, unchanged.

Twenty rails, 39.05, up .03.

Fifteen utilities, 22.65, up .10.

Total sales, 620,040 shares.

	Close
Allied Chemicals	141½
Amer. Can.	85
Amer. Power & Light	2⅛
Amer. Tobacco	62½
Amer. Smelter	37
Amer. Tel. & Tel.	157⅝
Amer. Waterworks	6⅛
Anaconda Copper	25⅜
Armour, Ills.	5⅛
Atchison Topeka	64⅝
B. & O. Railway	7⅜
Baldwin Locomotive	19½
Bendix Aviation	35⅝
Beth. Steel	58
Boeing Aircraft	13⅛
Borden	31¼
Borg Warner	37½
Case, J. I.	34⅞
C.P.R.	9⅝
Cerro de Pasco	32¼
C. & O. Railway	44⅝
Chrysler	85
Columbia Gas	4½
Con. Edison	21½
Cont. Can	36⅝
Crucible Steel	30¼
Curtiss Wright	5⅝
Douglas Aircraft	48½
Dupont	143½
Eastman Kodak	161½
Erie R.R.	11⅛
General Foods	41
General Electric	35⅝
General Motors	59½
Granby Copper	4
Goodrich, B. F.	46⅝
Goodyear Tire	41⅛
Great Northern	34¼
Great West Sugar	27
Howe Sound	32
Int. Harvester	72½
Int. T. & T.	13⅝
Int. Nickel	28
Johns-Manville	91½
Kennecott Copper	30⅜
Loews Theatre	61½
Montgomery Ward	45⅝
Nash Kelvinator	12⅝
New York Central	17⅝
Northern Pacific	14⅝
Penn. Railway	29½
Phillips Pete.	44⅝
Pullman	42½
Radio	9½
Republic Steel	18⅛
Reynold's Tobacco	29⅜
Safeway Stores	48⅝
Standard Oil N.J.	56⅝
Sears Roebuck	90½
Southern Pacific	28¼
Studebaker	16
Texas Corpn.	48⅝
Texas Gulf	33½
Union Carbide	80½
Union Oil Cal.	18⅝
Union Pacific	103
United Aircraft	27⅝
United Gas Imp.	1⅝
United Fruit	79⅝
U.S. Rubber	45½
U.S. Steel	52½
Westinghouse Electric	97½
Western Union	45⅝
Woolworth	37⅞
Youngstown Sheet	38⅝

London Stocks

LONDON, May 9 (AP).—British stock closings, in sterling: Austin Motor "A," 27s 3d; Babcock & Wilcox, 81s; Boots, 44s 3d; Central Mining, £16¼; Consolidated Gold, 60s; Courtaulds, 53s 6d; Crown Mines, £7½; De Beers, £19½; East Geduld, £9½; H.B.C., 61s 6d; London-Midland, £31½; Metal Base, 88s 9d; Mexican Eagle, 11s; Mining Trust, 4s; Rand Mines, £7½; Springs Mines, 17s 6d.

Bonds: British 2½ per cent Consols, £79 3-16; British 3½ per cent War Loan, £103 3-16; British Funding 4's, 1960-90, £112½.

Stocks and Bonds

	Bid	Asked
Aluminum Pfd.	97	98½
Bell Telephone	152½	153
B.A. Oil	21⅞	22
Bralorne	11⅞	12
Brazilian Traction	22⅛	22½
Burlington Steel	8⅛	8⅝
Canadian Celanese	36½	
C.P.R.	10⅛	10⅜
Can. Steamship Pfd.	34	34½
Con. Mining & Smelting	40½	41½
Fanny Farmer	22½	24
Ford of Canada "A"	24	24½
Gatineau Power 5% Pfd.	89	90½
Imperial Oil	11	11¾
Imperial Tobacco		11½
Intl. Metal Indust. 6% Pfd.	101	102
Intl. Metal Indust. "A"	19	19½
Intl. Nickel	28	28½
Intl. Petroleum	20½	20¾
Loblaw Groc. "A"	24	25
Montreal L.H. & P.	19½	19¾
Noranda	54⅝	55⅝
Steel of Canada	62¾	64
Hiram Walker G.-&-W.	60	61½
Bank of Montreal	146	149
Royal Bank	138½	138¾
Can. Bank of Commerce	130	131

Winnipeg Grain

WINNIPEG, May 9 (CP).—Purchases of Nos. 1 and 2 Northern wheat by the United Kingdom were estimated at 1,100,000 bushels today on the Winnipeg Grain Exchange. Other dealings were minor.

Rye futures traded below previous closing levels during the whole session, closing ⅞ to 1⅛ lower.

Lower trend in the market was influenced by declines on the Chicago market.

May rye finished at $1.30½, July $1.30⅝ and October $1.26¼-⅛.

Commission houses and locals absorbed early American offerings.

WINNIPEG GRAIN

	Open	High	Low	Close
Rye—				
May	131½	131½	130½	130½
July	131	131½	130½	130⅝
Oct.	127½	127½	126¼	126¼

Cash Grain

Oats—	
No. 1 C.W.	51½
Track	51½
Barley—	
No. 1 C.W.	64½
Track	64½
Rye—	
No. 2 C.W.	130⅝
Track	130⅝

Closing Averages

INDEX

Twenty industrials 118.70, up .28.

Twenty golds 100.78, down .67.

Ten base metals 69.40, down 03.

Fifteen Western oils 28.56, down .02.

Total sales 868,000.

MONTREAL

Twenty industrials 76.30, unchanged.

Ten utilities 52.40, off .10.

Thirty combined 68.30, off .10.

Ten pulp and papers 130.14, off .41.

Fifteen golds 75.01, off .03.

Total sales 28,100.

VANCOUVER

Twenty golds 40.54, off .32.

Ten base metals 41.81, unchanged.

Fifteen oils 80.07, off .15.

Toronto Stocks

TORONTO, May 9 (CP).—The gold stocks encountered considerable profit-taking today and they closed down nearly a half-point in the index. Industrials ruled stronger, the base metals held about steady in the average and the Western oils finished the day with a slight margin on the down side. Volume was around 850,000 shares.

Trading was again heavy in Negus and under realizing the prices dipped about 7 cents. Turnover in the stock was well above 100,000 shares. Giant Yellowknife weakened 10 cents or more. Buffalo-Ankerite was off 15 cents to 3.95.

Waite-Amulet and Coast Copper slipped off 15 cents. In the Western oils mild weakness was shown by British - Dominion - Mid - Continent, Home and Vermilata. Calgary & Edmonton gained 2 cents to 1.85.

The price tone was stronger in the industrial section for the foods, senior oils and liquors. Bell Telephone, Brazilian and the Canada Steamship issues posted fractional losses.

MINING SECTION	High	Low	Close
Aldermac	..	..	.18b
Anglo-Huronian	..		5.90b
Armistice	.52	.35	.47
Aunor			3.50
Bagamac	.19	.18	.19
Base Metals			.13¾
Bear Exploration	1.15	1.02	1.04
Beattie			1.75
Bidgood Kirkland	.44	.42	.44
Bobjo			.05¾
Bonetal			.76
Bralorne			11.87½
Brouland Porcupine	.76	.75	.75
Buffalo Ankerite			3.95
C. & E.			1.85
Canadian Malartic	.75	.73	.73
Cariboo Gold Q.		..	1.50b
Castle Treth.			.97b
Central Patricia			1.72b
Cochenour Willans	1.82	1.80	1.80
Chesterville	1.28	1.27	1.28
Chromium M. & S.		..	1.30b
Cons. Smelters			41.00b
Coniarum			1.36b
Dome	26.00	25.87½	25.87½
East Malartic	1.80	1.79	1.80
Falconbridge	3.50	3.45	3.50
Francoeur	.45	.47	.47
God's Lake	.18½	.18	.18
Goldale			.18½b
Gold Belt			.29b
Golden Gate	.11½	.10	.11
Gunnar Gold	.20	.19½	.20
Halnor			3.00b
Hard Rock	.86	.86	.86
Harker Gold	..	..	.06½b
Hedley Mascot	..	..	.60b
Hollinger	..	..	11.37½b
Home Oil	..	..	2.30
Howey			.28½
Hudson Bay M. & S.	28.50	28.00	28.50
Intl. Nickel	28.75	28.50	28.50
Jason			.30b
Kerr Addison			9.15
Kirkland Lake	.95	.93	.95
Lake Dufault	1.25	1.20	1.22
Lakeshore	16.50	16.25	16.50
Lamaque G.			5.75b
Leitch Gold	1.09	1.07	1.08
Little Long Lac	1.00	.98	1.00
Macassa			3.70
Madsen Red Lake	1.85	1.84	1.84
Malartic Goldfields	3.75	3.65	3.65
Mining Corpn.			1.20b
McKenzie Red Lake	1.37	1.36	1.36
McWatters	.16½	.16	.16
McIntyre			58.12½b
McLeod Cockshutt	2.20	2.15	2.15
Moneta			.37
Negus	1.64	1.46	1.48
Nipissing			2.20
Noranda			55.50
Normetal			.67
O'Brien	1.80	1.78	1.78
Omega			.29
Pamour			1.20
Paymaster	.35	.34	.35
Pend Oreille			1.40
Perron Gold	..	..	.80
Pickle Crow	..	..	2.03
Pioneer			2.20b
Powell Rouyn	1.46	1.42	1.42
Premier			.80b
Preston East Dome	2.46	2.45	2.45
Privateer			.35
Queenston			.95
San Antonio	2.85	2.80	2.80
Senator Rouyn	.39	.38	.38
Sherritt-Gordon	..	..	.70
Sheep Creek			.85b
Siscoe			.46
Sladen Malartic			.60
Steep Rock	2.67	2.58	2.58
Sturgeon R.			.17½
Sudbury Basin			2.60b
Sullivan	1.73	1.70	1.72
Sylvanite			2.13b
Teck-Hughes	3.40	3.30	3.30
Toburn			.85b
Upper Canada	2.49	2.42	2.45
Ventures	7.50	7.35	7.40
Waite Amulet	3.05	3.00	3.05
Wright-Hargreaves	3.10	3.05	3.05

INDUSTRIAL SECTION	Bid	Asked
Associated Breweries	22½	23
Bathurst "A"	14⅝	14⅞
Bell Telephone	152	153
Brazilian	22	22⅛
B.A. Oil	21⅞	22
B.C. Power "A"		20
Can. Car & Fdry.	8⅛	8½
Can. Car & Fdry., Pfd., Old		30½
Can. Car & Fdry., Pfd., New	25½	
Can. Steamships	10	
Can. Steamships, Pfd.	34	34½
Can. Canners "A"	23	23½
Can. Canners "B"	13	13½
Can. Celanese	37	38
C.P.R.	10⅛	10⅜
Consolidated Paper	3¾	3⅞
Consolidated Smelters	41	41½
Distillers-Seagrams	40⅞	41½
Dominion Bridge	26	27
Dominion Steel & Coal "B"	7	7½
Ford of Canada "A"	23½	24
Gatineau	8⅝	9
Gatineau, Pfd.		90
Goodyear	87	
Hiram Walker	60	61½
Hiram Walker, Pfd.	21	21½
Imperial Oil	11	11½
Intl. Nickel	28½	28⅝
Intl. Petroleum	20	20⅛
Loblaw "A"	23½	24
Loblaw "B"	23½	24
McColl-Frontenac	7⅛	8⅛
McColl-Frontenac, Pfd.	105	108
Massey-Harris	8⅝	8½
Massey-Harris, Pfd.	21½	21¾
Montreal Power	19½	19⅝
National Breweries	34½	34½
National Steel Car, New	14	14¼
Ogilvie	26½	28½
Shawinigan	13½	13¾
Simpson's, Pfd.	106½	108
Steel of Canada	65½	66½
Steel of Canada, Pfd.	70	
United Steel	4	
George Westons, Com.	18½	
George Westons, Pfd.	102¾	

Foreign Exchange

NEW YORK, May 9 (AP).—Foreign exchange late rates:

Canadian dollar in New York open market 9 5-8 per cent discount or 90.37 1-2 United States cents, unchanged.

Europe: Great Britain official buying $4.02, selling $4.04.

Latin America: Argentina free 24.98 unchanged; Brazil 5.20; Mexico 20.65.

Montreal Stocks

MONTREAL, May 9 (CP).—Trends of security prices were indefinite up to the final hour today on the Stock Exchange and Curb Market. Stronger spots in industrials were General Steel Wares, Massey preferred and Western Steel. Losers included National Steel Car. St. Lawrence Paper preferred and International Paper preferred improved in papers and Donnacona was softer. Imperial and McColl did better in refineries and Brown was at a new top in Western oils.

	Bid	Asked
Can. Invest. Fund	..	4.00
Can. Bank of Commerce	131	
Imperial Bank	166	167
Bank of Montreal	147	150
Bank of Nova Scotia		238
Royal Bank	138	139
Bank of Toronto	..	248
Abitibi com.	2½	2⅝
Abitibi pfd.	30¼	32½
Algoma Steel	9	9¼
Aluminum com.	90	91
Aluminum pfd.	96¾	98
Asbestos Corpn.		20
Assoc. Brew.	22½	23
Bathurst "A"	14¾	14⅞
Bell Telephone	152	153
Brazilian Tract.	22	22⅛
Br. Amer. Oil	21⅞	22
B.C. Packers	22½	25
B.C. Power "A"		20
Building Products	16½	17
Bulolo Gold	13½	..
Can. & Dom. Sugar	20½	20¾
Can. Cement	7⅛	7½
Can. Malting	48	
Can. Northern Pwr.	8	8½
Can. Steamships com.	10	
Can. Steamships pfd.	34	34½
Can. Breweries	7	7½
Can. Brew. pfd.	42	43
Can. Car & Fdry. com.	8¼	8½
Can. Car & Fdry. (new) pfd.	25½	
Can. Celanese	37	38
Can. Converters		51
Can. Dredge & Dock	16	17½
Can. Indus. Alcohol	5	5½
Can. Industries "B"	145	148
Can. Locomotive	42½	43
C.P.R.	10⅛	10⅜
Can. Vickers pfd.	53	54
Cockshutt Plow	11	11⅝
Commer. Alcohol	2⅞	3
Consumers Glass	29	29½
Crown Cork & Seal	32	32½
Distillers Seag.	40⅞	41½
Dom. Bridge	26½	28
Dominion Engineering	26	28
Dom. Oilcloth & Lino.	31½	32½
Dom. Steel & Coal "B"	7	7½
Dom. Stores	10	10⅝
Dom. Tar & Chem.	8⅞	9
Dom. Textile	70	72
Donnacona Power	7½	8
Dryden Paper	6⅞	
Fairchild Air.	2½	2⅝
Fleet Aircraft	3¼	3½
Ford of Can. "A"	23½	24
Foundation Co.	15½	15¾
Gatineau Power	8⅞	9
Gen. Steel Wares		13½
Gypsum Lime & Ala.	6½	
Hamilton Bridge	5½	5¾
Howard Smith	15½	16
Imperial Oil	11	11½
Imp. Tobacco	11½	11½
Inter. Bronze Pdr.		14½
Inter. Nickel	28½	28⅝
Inter. Paper	16⅞	17½
Inter. Pete.	20	20⅛
Inter. Power	22	24
Inter. Util. "A"	26⅛	27
Lake of Woods	23½	24½
Maple Leaf com.	5	6
Maple Leaf pfd.	14½	14¾
Massey Harris com.	8⅝	8½
Massey Harris pfd.	21½	21½
McColl Front. com.	7¼	7½
Mitchell, Robt.		20½
Montreal Pwr.	19½	19⅝
National Brew.	34½	34½
Natl. Steel Car	14	14⅛
Ogilvie Flour	25⅝	26½
Page Hersey		97
Power Corpn.	6	6½
Price Bros.	31½	31½
Quebec Pwr.	12½	13½
St. Lawrence Corpn.	2½	2½
Shawinigan Pwr.	13½	13¾
Simon, H. & Sons	13	14
South. Can. Pwr.	9½	10
Tooke Bros. (new)	11½	
Walker Gooderham com.	60½	61
Walker Gooderham pfd.	21½	..
Winnipeg Elec. com.	6½	..

Egg Market

These prices are obtained daily from the office of the Dominion Government Poultry Products Inspection Service, Victoria, G 2492.

To producer:	
Grade "A" large	.29
Grade "A" medium	.27
Grade "A" pullets	.21
To wholesalers:	
Grade "A" large	.33
Grade "A" medium	.31
Grade "A" pullets	.25

CHESTER, England (CP).—Soldiers gardening near here dug up a skeleton with evidence it may be 125 years old. Nearby the skeleton was a coin dated 1816.

Vancouver Stocks

VANCOUVER, May 9 (CP).—Both mines and oils held steady on the Vancouver Exchange today. Total turnover was 29,245 shares.

Bayonne remained unchanged at 4⅝ and Privateer slipped 1 to 34. Quatsino closed at 2½.

Pacific Petroleum jumped 1 to 45 and Vulcan remained unchanged at 17.

	Bid	Asked
OILS		
Anaconda	.03½	.04½
Anglo-Can.	.62	.63
C. & E. Corpn.	1.82	1.95
Calmont	.20	.23
Commoil	.21	.24
Commonwealth	.23	.33
Dalhousie	.31	.37
Davies Pete	.13½	..
Foothills	1.30	..
Highwood Sarcee	.11	..
Home Oil	2.15	2.30
Madison	.01½	.02½
Mercury	.05	.05½
McDougall Segur	.05	.06
Mill City	.06	.07
Model	..	.34
National Pete.	.08	
Pacalta	.05	..
Pacific Pete	.44	.45
Royal Canadian	.03	.04
Royalite	30.00	..
United Oil	.05	
Vanalta	.05½	.07½
Vulcan	.16½	.20
MINES		
Bayonne Cons.	.04⅝	.04⅞
Bralorne	11.85	12.00
Cariboo Gold	1.50	1.65
Dentonia	.01¼	.01½
George Copper	.20	
Golconda	.07	.07½
Gold Belt	.29	.30½
Grandview	.11	..
Grull Wihksne	.03½	.04
Hedley Mascot	.60	.65
Island Mountain	.86	1.00
Kootenay Belle	.35	.38
Pacific Nickel	.06½	.07
Pend Oreille	1.30	
Pioneer	2.15	2.25
Premier Border	.03	.03½
Premier	.94	.98
Privateer	.34	.35
Reeves McDonald	.20	.36
Reno	.05	
Sheep Creek	.95	1.00
Surf Inlet	.06½	
Taylor Bridge	.06	.07½
Whitewater	.01½	.01½
Wellington	.00⅝	.01
Ymir Yank	.03½	..
MISCELLANEOUS		
Capital Estates	4.00	4.75
Coast Breweries	1.66	1.70
United Distillers	2.75	..

Chicago Grain

CHICAGO, May 9 (AP).—Light selling unsettled rye today and prices eased. Other grains, made nervous by the pressure on rye, were off fractionally.

May rye lost almost two cents at one time, but regained some of the loss. Wheat, oats and barley trade was light.

At the close, wheat was unchanged to 3-8 lower, July $1.69 3-4. Oats were 1-8 higher to 1-4 lower, July 79 3-8. Rye was 5-8 to 1 5-8 off, May $1.27 7-8. Barley was unchanged to 1-8 lower, July $1.24.

CHICAGO GRAIN

	Open	High	Low	Close
Wheat—				
May	173⅝	173⅝	173⅝	173⅝
July	169⅝	170	169⅝	169¾
Sept.	166⅛	166⅛	166	166
Oats—				
May	82	82	82	82
July	79⅛	79⅛	79	79⅜
Sept.	74⅝	74⅝	74⅝	74⅝
Rye—				
May	129⅛	129⅛	127⅝	127⅞
July	127	127⅛	125⅝	125⅝
Sept.	124	124	123	123⅛

Shuts Out Baltimore

SAMPSON, N.Y., May 9 (AP).—Johnny Vander Meer, former Cincinnati southpaw, and Hal White, Detroit right-hander, pitching shutout ball, the Sampson naval training station team opened its season Monday afternoon, trouncing Baltimore Orioles, of the International League, 9-0, before 10,000 bluejackets.

Vander Meer and White gave up but one hit each, both of the scratch variety.

		R.	H.	E.
Baltimore	000 000 000—0		2	1
Sampson	320 100 30x—9		13	0

Batteries—Hooks, Palica (5), Homokay (8) and Lollar, Stockhausen; Vander Meer, White (6) and Ravish, Metzke.

Liquid Lunch Takes Third at Jamaica

Leading the Pack Around the Last Turn in the Third Race at Jamaica, N.Y., Is Liquid Lunch (on the Rail) With Jockey Bobby Permane in the Saddle. Liquid Lunch Maintained the Lead to Win and Pay $7.60. Cuckle Ran Second and Marian Collins Finished Third.

Sport Shorts From Britain

By ALLAN NICKLESON
Canadian Press Staff Writer

LONDON, May 9 (CP).—This thick-set fellow who controls the destinies of the Royal Navy in the South Atlantic, Vice-Admiral Sir Robert Burnett, once went down before the flailing fists of the great Jim Driscoll.

Sir Robert, appointed commander-in-chief, South Atlantic, is one of the most arresting personalities in the navy. He was an out-standing, all-round athlete in his younger days, with boxing his chief delight. He was 32 when he made his last public appearance and lost to Driscoll in an exhibition match.

He once won the sabre championship at a royal tournament and much of his off-duty time these days is taken up in refereeing Rugby and soccer, field hockey, water polo and boxing, his favorite sports. He also has refereed top-notch matches at the famed National Sporting Club.

Sir Robert was promoted vice-admiral after only two years as a rear admiral, just 20 days after his cruiser squadron hunted down the Scharnhorst.

Only jockey to have won all classic races, Petty Officer Tommy Weston will be riding this season for the first time since 1939 when he joined the navy. He will be up on Lord Derby's mounts when leave permits.

Tommy's classic victories include two Derby triumphs, both for Lord Derby. He won on Sansovine in 1924 and Hyperion in 1933.

Incidentally, classic races besides the Derby are the Thousand and Two Thousand Guineas, the Oaks and the St. Leger.

Lieut. Bernard Destremau, young French Davis Cup player who was stroking his way to the international lawn tennis front just before the war, has reached the Fighting French Forces in North Africa after escaping from Paris.

Son of a French general, Destremau was forced to delay his escape attempt several times but finally slipped away from his post in the foreign office. Under German domination, Destremau kept his tennis eye by winning the French championship from Christian Boussus in 1942.

The Jockey Club's ban on horses over the age of six years created an unprecedented situation for the 1944 season just opening. Two and three-year-olds will have fields very nearly to themselves.

Shortage of older horses is most acute at Newmarket where of 450 horses in training (approximately a third of the total for the entire country) only 40 are more than three years old.

The Duchess of Norfolk, who since 1942 has trained her racers in her park at Arundel Castle, has laid down new gallops for permanent use after the war. They cover one and a quarter miles.

The duchess, who occasionally takes to the saddle to gallop her horses in training, has 18 for this season, including 12 two-year-olds.

Coast League

OAKLAND, Cal., May 9 (AP).—The Oakland Acorns, holders of the next to last place in the Pacific Coast League, scored seven runs in the seventh inning to defeat the last-place Sacramento Solons, 7 to 3, here tonight. Earl Porter was sent to the showers and Gene Babbitt took over the Solon hurling duties after six of the Oakland tallies.

		R.	H.	E.
Sacramento	000 020 001—3		6	1
Oakland	000 000 70x—7		10	3

Batteries: Porter, Babbitt (7) and Rossi; Stromme, Phillips (8) and Raimondi.

San Francisco at Seattle, postponed, wet ground; San Diego at Los Angeles, postponed, double-header Wednesday; Hollywood at Portland, postponed, game tomorrow and double-header Thursday.

Baseball Standings

COAST LEAGUE

	W.	L.	Pct.
San Francisco	20	10	.667
Portland	18	12	.600
Hollywood	17	13	.567
Seattle	17	15	.531
San Diego	16	16	.500
Los Angeles	14	15	.483
Oakland	11	20	.335
Sacramento	8	20	.286

GAMES THIS WEEK

San Francisco at Seattle.
Hollywood at Portland.
Sacramento at Oakland.
San Diego at Los Angeles.

NATIONAL LEAGUE

	W.	L.	Pct.
St. Louis	12	5	.706
Philadelphia	9	5	.643
Cincinnati	9	6	.600
Pittsburgh	7	6	.538
Brooklyn	8	7	.533
New York	8	9	.471
Boston	7	11	.380
Chicago	1	12	.077

AMERICAN LEAGUE

	W.	L.	Pct.
St. Louis	13	5	.722
New York	9	4	.692
Washington	8	7	.533
Chicago	8	8	.500
Cleveland	8	9	.471
Boston	6	9	.400
Philadelphia	6	9	.400
Detroit	5	12	.294

American Association

		R.	H.	E.
Toledo	002 000 000—2		8	0
Milwaukee	010 122 10x—7		14	0

Batteries: Fink, Roy Smith (8) and Sertich, Cogswell (8); Caldwell and Purett.

		R.	H.	E.
Indianapolis	001 301 011 1—8		16	2
Minneapolis	400 002 001 2—9		11	3

Batteries: Odom, Kelley (1), Hutchings (8) and Schlueter; C. Johnson, Mosley (7), Curtis (9) and Padden, Aragon (10).

		R.	H.	E.
Columbus	000 001 000—1		4	0
Kansas City	000 001 01x—2		7	1

Batteries: Creel and Crumling; Singleton and Taylor.

		R.	H.	E.
Louisville	000 000 020 1—3		5	2
St. Paul	200 000 000 0—2		4	3

Batteries: Wilson and Walters; Camp, Rudolph (8) and Castro.

CORNWALL, Ont., May 9 (CP).—Members of Local No. 2, United Textile Workers of Canada (A.F.L.) tonight voted at a mass meeting to resume work at the three Cornwall mills of Canadian Cottons, Ltd., pending settlement of their dispute with the management by arbitration.

The 1,500 employees of the three mills walked out yesterday after a dispute had arisen in the napping room of the company's Canada mill over the question of a single employee's authority over other workers.

Union Wants Inquiry At Vernon Army Camp

QUEBEC, May 9 (CP).—The Quebec and Levis Trades and Labor Council (A.F.L.) tonight adopted a resolution protesting against "intimidation methods which, members said, were used by officers in charge of the Vernon, B.C., military camp and decided to ask the Federal Government to order an inquiry into the situation.

The council's protest followed a statement by one of the delegates, Guadias Desbiens, that his "son, who had been sent to British Columbia for having refused to sign for active service, had told me he had been treated so badly there that he was obliged to sign for overseas."

Tonight's meeting was presided over by Joseph Matte, president of the council.

Government Control Of Plant Is Ended

WASHINGTON, May 9 (CP).—Government possession of the Chicago facilities of Montgomery Ward & Company ended tonight when Commerce Secretary Jesse Jones announced the "purpose" of the seizure of the plant had been accomplished.

A letter to Sewell Avery, chairman of the board of the big mail order company, was made public by Jones. It said termination of Government possession was effective at 7 p.m., C.D.T., tonight.

V.M.D. to Workout

An important workout of the V.M.D. baseball team will be held at Macdonald Park on Thursday night at 6:30. All players and others interested in playing ball this season are asked to attend, Manager Jimmy Lyons announced yesterday.

BROOKLYN TIGERS NOW

BROOKLYN, May 9 (AP).—The Brooklyn Dodgers, of the National Football League, sometimes confused with the Brooklyn Dodgers, of the National Baseball League, will be known in the future as the Brooklyn Tigers, General Manager Tom Gallery said today.

TOUGHIE: Speaking of white flags, didja know there's nothing like Mollé to make my tough old beard surrender?

SMOOTHIE: And here's how it adds up with me. My tender face never gives in when I use Mollé. The razor just rides along on Mollé's special protective film, with fewer nicks and scrapes.

MOLLÉ
BRUSHLESS SHAVING CREAM
FOR TOUGH BEARDS AND TENDER SKINS

If your shaving's got you on the spot, don't throw up your hands. Call Mollé to the rescue. Its special protective film makes for faster, smoother, more comfortable shaves. And Mollé's rich body *stays* on your face. Mollé never does a "fade-out," never vanishes when you're half-shaved. So, save your skin—save your face. Try Mollé.

Pave the way with...
VICTORY BONDS

THIS ADVERTISEMENT CONTRIBUTED BY
VICTORIA PHOENIX BREWING CO. (1920) LTD.
HELPING TO PAVE THE WAY WITH A LOCAL SUBSCRIPTION OF $50,000

Prayers Will Mark "D" Day

Victoria and district churches will probably hold special services to pray for success of the Allies when the invasion of Hitler-held Europe begins. While the churches have not yet made definite plans, they are considering action for [illegible]

In Vancouver the Ministerial Association announced it was suggesting to all churches in that city that they should open their doors on invasion day to offer prayers for the success of the Allied forces.

Invasion day will be a day of prayer in Seattle.

Most Episcopal and Roman Catholic churches are open for prayer every day.

The Lutheran Ministers Association of Seattle issued a call for its churches to prepare for vesper services on D day, and the Seattle Council of Churches, a Protestant association, urged people to pray on that day.

Forest Products Above Average

Value of British Columbia forest production in 1943 was $118,434,000, a decrease of [illegible] per cent compared with the record [illegible] 1942 but [illegible] above the [illegible] average for 1934 to 1943 [illegible] of $8[illegible] [illegible] the annual report of [illegible] C. D. Orchard, chief forester, during the [illegible]

[illegible]

Fort George [illegible] Victoria area.

[illegible] in the year was [illegible] per cent compared with 1942. The [illegible] was [illegible] marked shortage of [illegible] labor.

In [illegible] section of Vancouver Island production dropped 250,000 feet.

City Police Court

Magistrate H. C. Hall in city police court yesterday adjourned until next Monday his decision on a charge of vagrancy against George Paton, stating that he would like time to consider some of the authorities before making his [illegible]

Prosecution called five witnesses, one [illegible] and four police officers, only two of whom were cross-examined by Stuart Henderson, defence counsel. [illegible] was given by the defence.

In asking that the charge be dismissed, Stuart Henderson said there was no evidence of vagrancy, but that it was just a case of suspicion.

Court dismissed a similar charge against Richard Rogers, and remanded until today Stuart Verdon Jacobs, who is similarly charged.

A new charge was read against George Paton, that of failing to keep the National Selective Service registrar posted as to his change of address. He pleaded not guilty and was remanded until next Monday.

G. W. Harknett pleaded guilty to a charge of [illegible] a military parade and was fined $5 and a man who pleaded guilty to a charge of being intoxicated was fined $25.

Nine motorists paid fines totaling $47.50 for infractions of the streets traffic by-law and Motor Vehicle Act.

Reviews of Books Are Described

Book reviewing today is an honest attempt to tell the reading public what a book has to offer and how skilfully the author has treated his subject, Mrs. Ross Napier of the Victoria Public Library told the Victoria and Islands Branch Canadian Authors' Association at a meeting held Monday night at the Y.W.C.A.

Speaking on the "Essentials of a Book Review," Mrs. Napier related the history of reviewing from the early 19th Century to the present day. In that time [illegible] reviewers or critics aroused the ire of poet and author with their severity, but modern commentators were more kind. A reviewer must describe the book after careful perusal [illegible] something of its quality and pass [illegible] judgment as to its value.

Book reviewing is now [illegible] [illegible] literary [illegible] Mrs. Napier [illegible] [illegible] last word on the book. The [illegible] [illegible] estimates the book for [illegible] Outstanding reviewers [illegible] she mentioned were John Chamberlain of Harper's and Clifton Fadiman of The New Yorker.

Major F. V. Longstaff's book "Alpine Guards of Canada" was reviewed by Mrs. Clare Yardley, who read selected excerpts describing the well-trained Swiss guards. She outlined its material and recommended the volume as interesting and worthwhile reading matter.

Musical numbers enlivened the meeting. Miss Adele Gould, accompanied by her mother, Mrs. [illegible] Gould, sang two delightful soprano selections. She chose an Old Scotch [illegible] and "The Wren."

Alex Sutherland, president of the branch, conducted the business meeting which preceded the programme. Mrs. Margaret Speer moved the vote of thanks to Mrs. Napier.

Kiwanians Build Things of Spirit

Kiwanians are builders, not in material things but in the imponderable qualities of the spirit, Will Reeder, lieutenant-governor of District No. 1, Pacific Northwest Kiwanis, told club members yesterday at the regular luncheon held at the Empress Hotel.

[illegible] out a seven-point programme, he said, of which the most important was community leadership to reduce juvenile delinquency and safeguard the morals of youth and home.

First aim must be to speed the victory and for this every Kiwanian must be urged to work. Club members should exert themselves to ensure a just and lasting peace and to preserve international good-will between the United States and Canada. They must also rededicate themselves to the support of the churches and finally Kiwanis should publicize their stand on freedom of opportunity and free enterprise, he stressed.

"It is not enough to defeat Hitler," he declared. "While fighting this war we must be laying the foundation for a new world and replace the negative policies of destruction with a policy of construction. Otherwise other wars will be fought."

He urged everyone to [illegible] a new world, otherwise [illegible] would be the only harvest. Mr. Reeder said one of the most [illegible] [illegible] today was that [illegible] were breaking up because members of families saw so little of one another.

Harold Deacon, past lieutenant-governor, introduced the [illegible] [illegible] of his work with the [illegible] Club of which he was [illegible] president. Walter Walker moved a vote of thanks.

Among [illegible] [illegible] were [illegible] Ken Westminster [illegible] Edmonton [illegible] Warren [illegible] [illegible] and F/O Lloyd [illegible]

Officials to Attend Minister's Funeral

Government ministers and department heads from Victoria and many Government officials from Mainland points will be in New Westminster today to attend the funeral of Hon. A. Wells Gray, Minister of Lands and Municipalities.

All members of the Cabinet with the exception of Hon. George S. Pearson, Provincial Secretary, who is en route to Ottawa, will attend. Premier John Hart will lead the group.

Departmental officers attending will include Hart, Cathcart, deputy minister of lands; E. H. Bridgman, deputy minister of municipal affairs; C. D. Orchard, chief forester.

B.C. Commissioner

LIEUT.-COL. C. A. SCOTT

Former overseas director for the Canadian Red Cross Society and more recently Canadian field director, who has been appointed as British Columbia commissioner for this organization. With wide experience gained in England and on the Continent in the early days of the war when he established Canadian Red Cross headquarters in London, Col. Scott brings to his new position a thorough knowledge of Red Cross work both here and abroad.

[illegible]

Lockley Funeral at St. Paul's, Esquimalt

[illegible] Alex [illegible] St. Paul's [illegible] [illegible]

Rev. [illegible]

Discuss School Funds

Discussion of methods of raising funds for school [illegible] [illegible] of the [illegible] of a Parent-Teacher Association [illegible] at the [illegible] school.

A [illegible] was planned [illegible] May [illegible] were [illegible]. Mr. [illegible] presided.

Refreshments followed the business [illegible]

LANGFORD MEETING

A meeting of the Langford Branch [illegible] Association [illegible] in the Legion Hall [illegible] at 8 o'clock.

City and District

Seaplane Base—J. M. Robbins, traffic representative, Canadian Pacific Air Lines, advised the city yesterday by letter that the resolution urging the company to use the Inner Harbor as a base for the Victoria-Vancouver air traffic has been sent to the head office of the company.

Lodges Protest—[illegible] [illegible] city against the proposal to allow private interests to construct and operate an arena here in a letter received yesterday at the City Hall. The communication further suggests that preparation of plans for a civic centre be proceeded with and that an arena be constructed as soon as possible.

Building Permits—Three permits covering construction of new homes were taken out yesterday at the city building inspector's department. Frank Johnston, Cordova Bay, received a permit to build a four-room dwelling at 2761 Victor Street at a cost of $3,000 and William Mason, 2884 Carey Road, took out a permit for construction of a five-room house at 160 George Road for $1,600. A. A. and G. [illegible], Quadra Street, took out a permit for $3,600 covering [illegible] a five-room house at 1126 [illegible] Street.

Present $150 Towards New Hospital Unit

The Greater Victoria [illegible] Association presented a cheque for $150 to the Royal Jubilee Hospital toward the [illegible] [illegible]

[illegible]

Besides [illegible] function, convened by Mrs. Finbow, members are looking forward to the Empire Day dance to be held this [illegible] at the Crystal Garden.

Victoria Schools Band Complimented

The Victoria Schools band [illegible] MacMillan [illegible] performance [illegible] in the B.C. Musical Festival at Vancouver [illegible]

[illegible]

Entertain Troops

[illegible]

Announcements

"The Church in Norway" [illegible]

J. H. Narod, D.S.C. [illegible] J. H. Narod [illegible]

Victoria Little Theatre and Dramatic School [illegible]

The Shawnigan Beach Hotel [illegible]

I.W.A. Ladies Auxiliary [illegible]

B/C [illegible] Club [illegible]

Alex McGowan [illegible]

Kilmain Guest House [illegible]

Attention: Rummage Sale [illegible]

"Field of Death"

BY SID FEDER

ANZIO, May 3 (Delayed) (CP)—The town of Campo Morto, field of death, is a single little Italian [illegible] [illegible] 2,000 [illegible] from the fighting front and [illegible] named place you'll [illegible]

Yet [illegible] is what is left of [illegible] field of death [illegible] one edge of no man's land. A few [illegible]

[illegible]

Beurling Back

MONTREAL, May 9 (CP)—[illegible]

[illegible]

Baronet Pictures Two Current Wars

[illegible]

Tribute to Reeve

[illegible]

To Leave Saanich

[illegible]

HONOR U-BOAT KILLER

[illegible]

"The next-of-kin have been notified"

You CAN do something about it
Have you?

Buy Victory Bonds

Contributed to the 6th Victory Loan by
ALUMINUM COMPANY OF CANADA, LTD.

BUY YOUR INVASION BOND

CLARINETS

Among our surprisingly large stock of used but perfectly reconditioned instruments we have a number of Boehm and Albert system clarinets complete with case from $49.50. We also have a few new clarinets.

FLETCHERS
Everything in Music
1130 DOUGLAS STREET

Dear Mum

Mother's Day is this Sunday, May 14

Your little remembrance to her, whatever it may be, will be looked for and you can be sure appreciated.

OPEN AT ONE

Welch's
CANDY SHOP
743 FORT STREET E 6422
Also at 814 Robson St., Vancouver

Put Victory First
Buy VICTORY BONDS

CHAMPION'S, LTD.
727 Fort Street Phone E 2422

FILL YOUR COAL BIN Now!

PEERLESS LUMP HARD
Per Ton $12.85

Alberta Coal Co.
OF VICTORIA
Phone E 9814 607 Fort St.

Special Prices to Clear Stock
Government Certified Seed
Potatoes in 100 lb. Bags

KATADIN $2.50 NETTED GEMS $2.50
BURBANK ...... $3.40 IRISH COBBLER $3.40
SIR WALTER RALEIGH $3.40
And a Few Other Varieties

Use Equal Amounts of Fertilizer When Planting
We Have Fertilizers for Every Purpose
GARDEN SPRAYS — STAKES — GARDEN TOOLS
SPRAYERS — FLOWER AND VEGETABLE SEEDS

Scott & Peden, Ltd.
G 7181 Corner Cormorant and Store
FRUITS VEGETABLES GROCERIES TOBACCOS HARDWARE

FARMERS
Now that you have your new Tractor we have both McCORMICK DEERING and VESSOT GRINDERS for immediate delivery. CALL NOW!
THOMAS PLIMLEY, LTD.
YATES and VANCOUVER G 7181

WASH DRESSES
NEW GAY PRINTS IN STRIPES AND FLORALS.
[illegible] Sizes 12 to 20 and 38 to 52
1.29 to 2.19
THE "WAREHOUSE"
1420 DOUGLAS ST. TWO STORES 1110 GOVERNMENT ST.

FIR MILLWOOD
$4.50 PER CORD IMMEDIATE DELIVERY
FIR SAWDUST
2 UNITS BULK $9.00 Sacked $5.50 Unit
IMMEDIATE DELIVERY
Selkirk Fuel - Phone E3914

AMALGAMATED CIVIL SERVANTS OF CANADA
Victoria Council
DANCE
CRYSTAL GARDEN
THURSDAY, MAY 11, 1944
[illegible] Orchestra
[illegible]

Buy—
Your
Invasion
Bond!

Blue Line Transit
Garden 1155

YOUR TARGET
PUT VICTORY FIRST

[illegible]
McClary Ranges
A small shipment of these popular ranges just arrived. [illegible] Oven cooks with gas or coal and wood [illegible] full enamel. Complete with water jacket.
$175.00

HOME FURNITURE
Next above Bimnhaod

for BETTER SLEEP...
BETTER DIGESTION..
BETTER HEALTH!

Dr. Chase's Nerve Food
[illegible]

COLONIST EXCERPTS

For Our Forces Overseas

MAIL THIS WEEKLY TO YOUR BOY OR GIRL OVERSEAS

VICTORIA, B.C., May 10, 1944.—His Excellency the Earl of Athlone, Governor-General, and Her Royal Highness Princess Alice, spent two days here. Their stay was marked by an investiture at H.M.C. Dockyard, when 11 members of the navy and army received awards, and two parents received the Flying Crosses awarded posthumously to their sons.

• • •

Ten Victoria men definitely listed as missing from the crew of the Athabaskan are: Lt. T. D. Izard, Leading Torpedoman E. A. Cookman, A.B. Joseph A. Bell, C.P.O. T. H. Goldsmith, C.P.O. C. E. "Chuck" Sweet, Leading Seaman R. G. Dalzell, Chief Engineroom Artificer E. G. Mills, Chief Stoker W. D. Mitchell, Stoker Eric Lea and C.P.O. Steven Dunnell.

• • •

Ministration to spirit as well as body must be a recognized part of the service of every Christian nurse, members of St. Joseph's Hospital graduating class of 1944 were reminded by Most Reverend J. C. Cody, Bishop of Victoria, in his address at the 43rd annual commencement exercises.

• • •

Sqdn. Ldr. J. W. Bell, according to word received by his wife at 564 Monterey Avenue through the International Red Cross, is now a prisoner of war in Germany. He had been previously reported as missing.

• • •

Military authorities have come to the rescue of local families facing eviction. The Willows and Patricia Bay army camps, with accommodation for some 200 families, will be made available by military authorities to house soldiers' families and civilians facing eviction. This was announced on National Defence instructions to Major General Pearkes, V.C., G.O.C.-in-Chief Pacific Command.

• • •

The City Council went on record as favoring the establishment of an air terminal in the Inner Harbor by Canadian Pacific Air Lines.

• • •

A guard of honor composed of members of the Women's Royal Canadian Naval Service wearing their navy blue uniforms and pert tricorne hats, was inspected by Her Royal Highness Princess Alice on official visits to the Wren Esquimalt establishment, H.M.C.S. Moresby House.

• • •

Edward E. Stewart, William Neilson and William B. Harris, three Victoria merchant seamen, were invested with British Empire medals by His Excellency the Governor-General for gallant service at sea.

• • •

Labor Minister Mitchell said in the House of Commons he thought that when all possible draftees had been taken from industry under examinations now in progress, future call-up requirements would be met by men reaching the age of 18½ years.

• • •

Four additional Island men known to be lost after the sinking of H.M.C.S. Athabaskan are: Lt.-Cmdr. J. H. [illegible], C.P.O. Raymond B. Fleming, Stoker P.O. Douglas T. Landless and Leading Seaman John R. Kober.

• • •

George Laramee, 1016 Bewdley Avenue, Esquimalt, has celebrated his 107th birthday. He first came to Victoria in 1867.

• • •

With a view to selecting a site for the projected new boys' industrial school, officials are now examining Government property on Vancouver Island. It may be located in Sooke district. The building would cost about $250,000 and house 100 boys.

• • •

A promise that if he were requested to do so, he would help Victoria get a fire boat for harbor protection, was made by W. C. Mainwaring, chairman of the Advisory Council for Civil Defence, Vancouver.

• • •

The United States Government, with the North Pacific war situation eased, is giving up its emergency oil exploration programme in Northwestern Canada, but will share in the production of present and future fields which may be developed by Canadian exploration, Resources Minister Crerar said in the House of Commons.

• • •

Pte. W. T. Wilson, Victoria, and Pte. C. S. Savory, Chemainus, were among several wounded soldiers who arrived at Vancouver aboard a hospital train.

• • •

F.O. J. F. (Frank) Cadman, R.C.A.F., former Victoria bank employee, navigated a Mosquito in a Britain-based Canadian squadron Overseas since last April. He has been on more than 15 operational flights and in February was mentioned in dispatches for shooting down a Junkers-88.

• • •

People are traveling more than last year in spite of curtailment of gasoline and tires and Government recommendation not to travel unless absolutely necessary. Figures released by Gerald Yardley, collector of customs, show that in April this year 241 automobiles bearing foreign plates entered Canada through the port of Victoria.

• • •

Premier John Hart signed an application on behalf of the Province of British Columbia for a $7,000,000 Victory Bond.

• • •

Prizes for the best window displays in connection with the Victory Loan were awarded to Terry's Drug Store, Cecil Fletcher's and the Blue Window Library. Spencer's and the Hudson's Bay Company were not in competition with smaller stores.

• • •

Sgt. R. R. Barker, 199 Beach Drive, was recently awarded the British Empire Medal for "remarkable courage and daring" during an air crash at Port Alice, of which he was the sole survivor. Enlisting in July, 1942, he won his wireless air-gunner's wings last August.

• • •

To Australia Canada is not only a cousin of the same British family but a neighbor on the opposite shore of the Pacific Ocean, whose influence together with that of its own, will be of great importance in post-war organization. This was the message brought here by Fred Smith, of Melbourne, chairman of the Australian United Press, and two other top-ranking Australian journalists, Don Whittington, of The Melbourne Herald, and Allan Dawes, war correspondent of The Melbourne Herald on the New Guinea front. They are here at the invitation of the Canadian Government.

• • •

Overseas with the Army is Pte. W. D. Wardell, 606 Alpha Street. He enlisted in May, 1943, in the R.C.A.S.C., and later transferred to the paratroopers.

• • •

Weapons of the navy, ranging from a mine to a powerful four-inch gun and including a gleaming torpedo, were displayed for Victoria residents as the navy made a sterling contribution to the Sixth Victory Loan campaign. The fighting equipment was displayed on trucks and trailers on View Street. The Navy Band presented a concert, and the crowd heard a vivid story of the navy in action by one of the men who had been in the heart of the fighting.

• • •

Flights in R.C.A.F. aircraft for air cadets will be part of the 1944 Summer camp programme, it was announced by the Air Cadet League of Canada.

• • •

Sgt. P. Cowley-Brown, of Victoria, has been signally honored by Ottawa. Not only has his painting "Ready for the Take-Off" been judged the best picture in a recent exhibit of R.C.A.F. art in Ottawa, but he has been appointed official R.C.A.F. war artist and gained his commission as well.

• • •

Newlyweds include Leona Elizabeth Simpson and George Raymond Crowther, Isobel Rae Whitehead and Harold Roy Scarff, Doris Emily Powell and Leonard Alfred Simmonds, Mary Agnes Duncan and P.O. George F. Simants, R.N.; Gertrude Nash and L.A.C. William MacDonald Anstie, R.C.A.F.; Barbara Hardman and Pte. Claude Arthur Fowler, Doreen Le Vack and Stoker P.O. Robert Herbert Sumner, Betty Tucker and Frederick A. Smith, Doreen Gertrude Nott and James Marshall, Isabel Helen Houston and Frederick C. Switzer, Hazel Alice Jackson and Tel. William John Snider, R.C.N.V.R.; June Euphemia Rowland and James Alexander Robertson, Clara Marion Baker and Edwin Stanley Lewis Jackson, Elsie Roberts and Claude Edward Johnston, Stella Brady and W.O.1 Olaf Wyman Forward, R.C.A.F.; Emily Beatrice Aspinwall and William Thomas Streeter.

• • •

The V.M.D. ousted the R.C.A.F. from the McGavin Cup competition by a 4-2 win over them in a close and hard-fought soccer match at Macdonald Park.

• • •

First, second and third, respectively, in the Kentucky Derby held at Churchill Downs, Louisville, were Pensive, Broadcloth and Stir Up.

• • •

Dot McBeath captured top honors in the Women's Tenpin Bowling League at the Arcade Alleys by finishing the season with an average of 157. Runner-up was Evelyn Irvine with 152.

• • •

The directors of the Royal Colwood Golf Club announced that the clubhouse has been taken over by the R.C.A.F. for the duration of the war. However, a temporary clubhouse has been erected, and golf is being enjoyed as usual.

• • •

Whether in cutting British Columbia timber whole areas of forests should be levelled, providing the opportunity for complete replanting, or whether trees of greatest utilization should be cut and young trees left to develop into the forest of the future, was an argumentive subject introduced with the British Columbia forest inquiry resumed at the Courthouse.

• • •

At the Legislative Buildings the Union Jack was flown at half-mast. It was a tribute to Hon. A. Wells Gray, Minister of Lands and of Municipal Affairs, and it signified the passing of a man who for many years had a vital part in the development of provincial-municipal relations.

• • •

Flt.-Lt. W. "Locky" Lock is attached to an R.A.F. Spitfire squadron in Italy, and is one of the Canadian pilots helping to clear the Italian air of the Luftwaffe. The son of Mr. and Mrs. F. J. Lock, 939 Esquimalt Road, he has seen service in England, North Africa, Egypt, Sicily and Italy and is now on his second tour of operations.

• • •

A.B. R. L. Russell, 19, merchant navy gunner, is now overseas, according to word received by his grandmother, Mrs. Frank McKeon, 81 Battleford Avenue. He joined the service two years ago.

• • •

Reeve of Esquimalt for 14 years, and a resident for 34 years, Alexander Lockley passed away suddenly following a heart attack in the garden of his home at 1388 Esquimalt Road. He was 64 years old.

• • •

Mayor McGavin on behalf of the city has donated $300 to the Navy League Chapter, I.O.D.E., to assist in financing the cost of articles the chapter is supplying to H.M.C.S. Beacon Hill, Victoria-built frigate.

• • •

There were 1,726 births in British Columbia in March, an increase of 49 over the same month of last year, but marriages dropped sharply from 775 to 570, compared with a year ago.

• • •

Freddy Basanta and Leo Derman reached the men's championship final at the Gorge Vale Golf Club over the week-end by scoring victories in the semis. The former fired two straight birdies at Frank Clarkson to win out on the last green after being one down with two to go, while the latter eliminated Alex Simpson 5 and 3 in a match which was much closer than the result indicated. They will meet for the title on Sunday, May 21, over the 36-hole distance.

• • •

At the Uplands Golf Club the finalists were also named. Bob Morrison, young in years but still a veteran on the fairways, will go up against Frank Jeffrey in the championship next Sunday over the scheduled 36-hole route. Morrison won from Ken Lea in the semi-finals after an interesting battle, 2 and 1, and Jeffrey came through with a 3 and 1 decision over Doc McInnes.

• • •

Victoria Machinery Depot footballers moved into the McGavin Cup final last Saturday by nosing out Royal Canadian Air Force at Macdonald Park 3-2. The shipbuilders will now meet the Army for the silverware.

• • •

Opening game of the Senior Amateur Baseball League will take place next Saturday afternoon at the Royal Athletic Park when the Army clashes with the Navy. The league this season is composed of five clubs—the V.M.D., last season's champions, Eagles, Army, Navy and R.C.A.F.—and it looks like another close race from the start.

What Today Means

TAURUS

If May 10 is your birthday, the best hours for you on this date are from 10:30 a.m. to 12:30 p.m., from 2:30 to 4:30 p.m. and from 8:30 to 10:30 p.m. The danger periods are from 8:30 to 10:30 a.m., from 5:30 to 8:30 p.m. and from 10:30 p.m. until midnight.

"Passing the buck" will be a popular pastime with a considerable number of people today, so you will have to be constantly vigilant if you wish to keep anyone from trying to pass it to you. It will be a decided mistake to unprotestingly assume the responsibility of someone else's mistake. Before agreeing with anyone's contention you had better make sure that it is logically sound and justified. Comparatively few people will not have a good reason for whatever they do today, so should anything not meet with your approval it might be advisable for you to do a little investigating before you start in criticizing. Married and engaged couples, and those matrimonially inclined, will do well to remember that "error of opinion may be tolerated where reason is left free to combat it."

If a woman and May 10 is your birthday, you are apt to be overly given to work harder for other people's interests than for your own which, in time, is likely to prove to be a mistake. It is better for you to overrate the value of your services than to underrate them, but this does not mean that you should not recognize your limitations. Be careful never to allow anyone else's dissatisfaction with what they have to do or their working hours influence you. It might be well to realize whoever lays down on their job seldom has it very long. As a trained nurse, dietician, social welfare worker, restaurant operator, business manager, teacher, broker, demonstrator, illustrator, painter, actress, musician, singer, or through doing your part on the home front to back the men in the various fighting zones, you will probably reap many well-merited rewards and make a reputation that will be second to none. Marriage should provide the ways and means of freeing you from financial worries, and it will, in all likelihood, be instrumental in bringing into your life a great deal of happiness.

The child born on May 10 generally develops into a very independent youth who knows what he wants to do and usually succeeds in doing it. A natural-born "go-getter," parents need have no fear that the average Taurian youngster will ever be satisfied to go through life in a lackadaisical fashion.

If a man and May 10 is your natal day, an exceptionally fertile brain should prove to be your most invaluable asset and the medium through which you ought to win distinction. You must never permit any experiences to make you unduly cynical, unless you are willing to run the risk of becoming decidedly unpopular both in your home and abroad. As a merchant, manufacturer, financier, business executive, sales agent, publisher, journalist, author, engineer, inventor, clergyman, scientist, skilled mechanic, contractor, builder, publicity expert, agriculturist, horticulturist, actor, doctor, jurist, or as one of your country's patriotic fighting men, your efforts should meet with many merited rewards.

Released by Bell Syndicate, Inc.

BLANTYRE, Scotland (CP). — Mr. and Mrs. Alexander Struthers received a telegram of congratulations from the King and Queen when they celebrated their 65th wedding anniversary recently. Both are 92.

CLEAN AND STORE Your Winter Clothes NOW
905 Fort
E 7155
Pantorium DYE WORKS

ST. DUNSTAN'S DAMAGED

LONDON (CP).—St. Dunstan's-in-the-West, one of London's most famous churches and Fleet Street landmark, was damaged in the German fire raid on London March 24, it can now be disclosed. The damage was so slight a wedding scheduled for the next day was held although the general public was excluded.

FOR RAINY DAY

FREETOWN, Sierra Leone (CP).—Large quantities of rice are being bought up by the Sierra Leone Government in British West Africa and stored against a possible shortage in the future.

MARY WORTH'S FAMILY

By Dale Allen

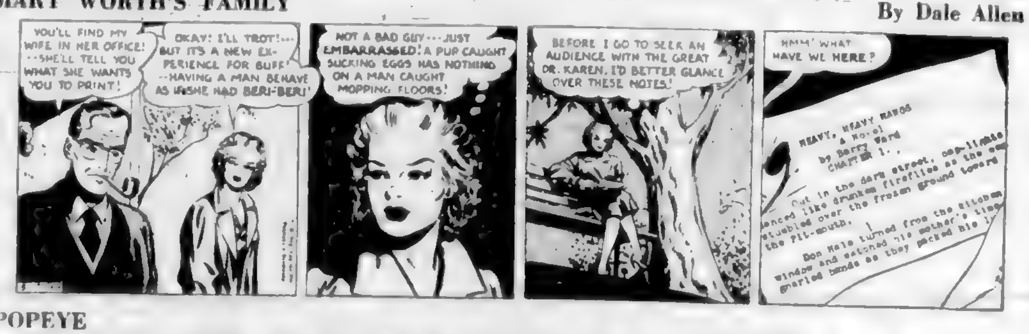
YOU'LL FIND MY WIFE IN HER OFFICE! ··SHE'LL TELL YOU WHAT SHE WANTS YOU TO PRINT!
OKAY! I'LL TROT!··· BUT IT'S A NEW EXPERIENCE FOR BUFF! ··HAVING A MAN BEHAVE AS IF SHE HAD BERI-BERI!
NOT A BAD GUY··· JUST EMBARRASSED! A PUP CAUGHT SUCKING EGGS HAS NOTHING ON A MAN CAUGHT MOPPING FLOORS!
BEFORE I GO TO SEEK AN AUDIENCE WITH THE GREAT DR. KAREN, I'D BETTER GLANCE OVER THESE NOTES!
HMM' WHAT HAVE WE HERE?
HEAVY, HEAVY HANGS
A Novel
by Barry Ward
CHAPTER 1

POPEYE

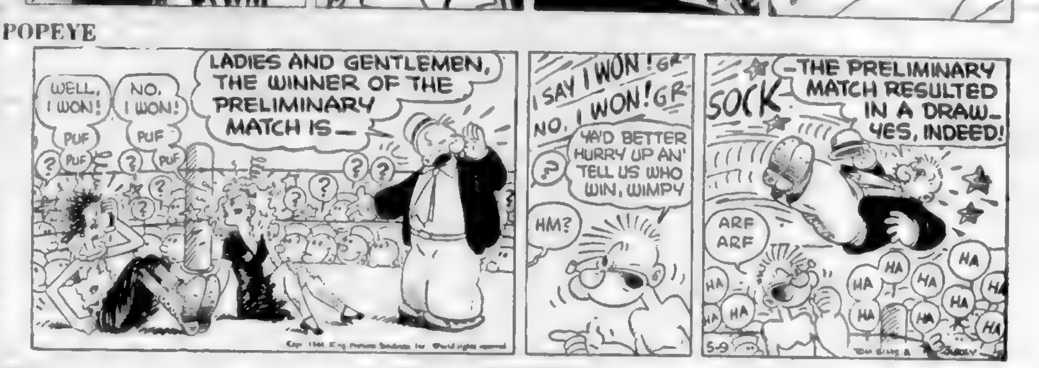
WELL, I WON!
NO, I WON!
PUF
PUF
LADIES AND GENTLEMEN, THE WINNER OF THE PRELIMINARY MATCH IS—
I SAY I WON! GR
NO, I WON! GR
YA'D BETTER HURRY UP AN' TELL US WHO WIN, WIMPY
HM?
SOCK
—THE PRELIMINARY MATCH RESULTED IN A DRAW—YES, INDEED!
ARF ARF
HA HA HA HA HA HA HA

POP

Bald-Headed Pop's Pride and Joy

By J. Millar Watt

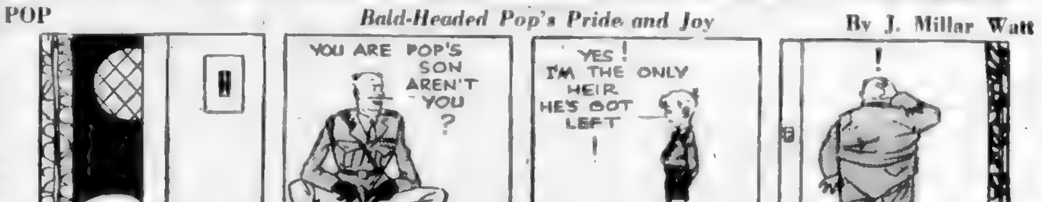
YOU ARE POP'S SON AREN'T YOU ?
YES! I'M THE ONLY HEIR HE'S GOT LEFT !
!
5-10-44

MUTT AND JEFF

What Would Baseball Be Without a Hot-Dog

By Bud Fisher

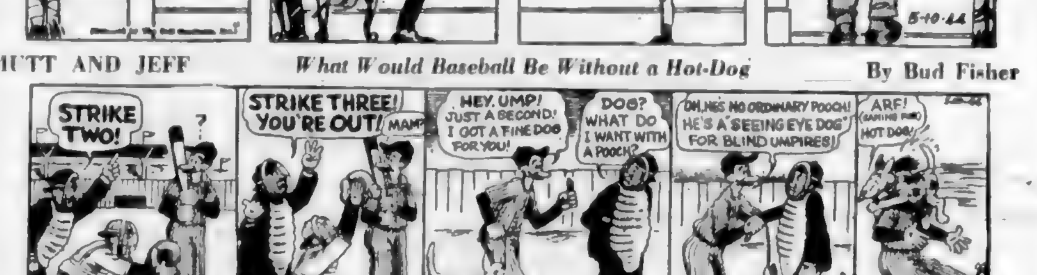
STRIKE TWO!
STRIKE THREE! YOU'RE OUT!
MAM?
HEY, UMP! JUST A SECOND! I GOT A FINE DOG FOR YOU!
DOG? WHAT DO I WANT WITH A POOCH?
OH, HE'S NO ORDINARY POOCH! HE'S A "SEEING EYE DOG" FOR BLIND UMPIRES!
ARF! HOT DOG!

FLYIN' JENNY

There'll Come a Day

By Keaton and Chaffin

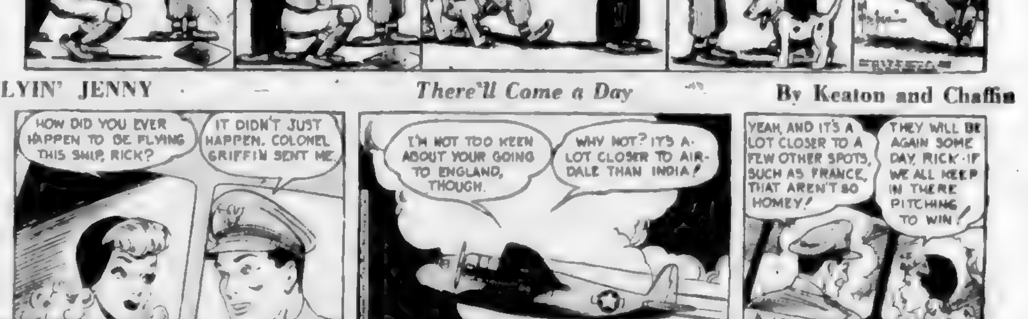
HOW DID YOU EVER HAPPEN TO BE FLYING THIS SHIP, RICK?
IT DIDN'T JUST HAPPEN. COLONEL GRIFFIN SENT ME.
I'M NOT TOO KEEN ABOUT YOUR GOING TO ENGLAND, THOUGH.
WHY NOT? IT'S A LOT CLOSER TO AIRDALE THAN INDIA!
YEAH, AND IT'S A LOT CLOSER TO A FEW OTHER SPOTS, SUCH AS FRANCE, THAT AREN'T SO HOMEY!
THEY WILL BE AGAIN SOME DAY, RICK—IF WE ALL KEEP IN THERE PITCHING TO WIN!
5-10-44

THE NEBBS

Fore!

By Hess

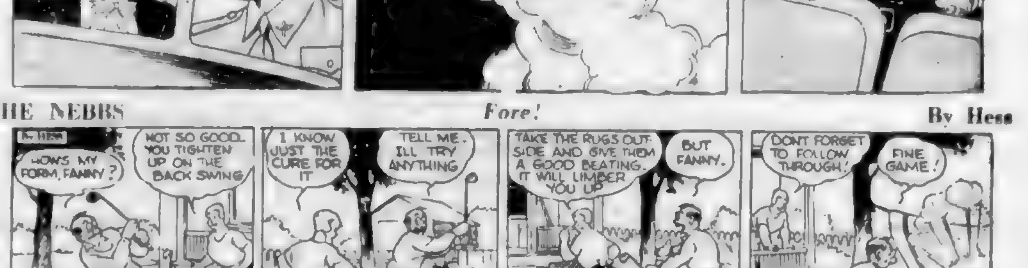
HOW'S MY FORM, FANNY?
NOT SO GOOD. YOU TIGHTEN UP ON THE BACK SWING
I KNOW JUST THE CURE FOR IT
TELL ME. I'LL TRY ANYTHING
TAKE THE RUGS OUTSIDE AND GIVE THEM A GOOD BEATING. IT WILL LIMBER YOU UP
BUT FANNY.
DON'T FORGET TO FOLLOW THROUGH!
FINE GAME!
5-10-44

BLONDIE

It's the Slave-Driver in Him

By Chic Young

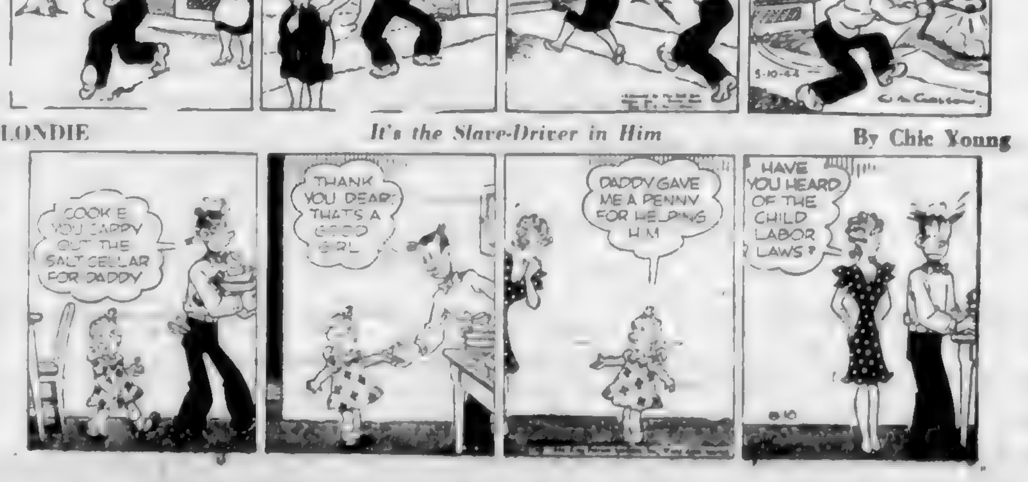
COOKIE, YOU HAPPY GET THE SALT CELLAR FOR DADDY
THANK YOU DEAR THAT'S A GOOD GIRL
DADDY GAVE ME A PENNY FOR HELPING HIM
HAVE YOU HEARD OF THE CHILD LABOR LAWS?
5-10

The Daily Cross-Word Puzzle

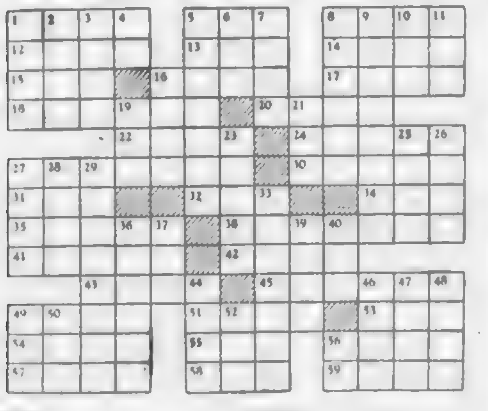

ACROSS

1 Fur-bearing animal
5 To strike lightly
8 Old Chinese state
12 Exchange discount
13 Turkish title
14 S. Am. wood sorrel, pl.
15 Suitable
16 Russian city
17 Sharp to taste
18 Tries
20 A European
22 Girl's name
24 A full-length vestment, pl.
27 A partisan
30 Former Russian rulers
31 A group of Greenland Eskimos
32 Hebrew name used in various feasts
34 Female ruff
35 Lawful
38 Bill folder
41 A cudgel
42 Small particle
43 Simple
45 A group of three, pl.
49 Uncouth person
51 Song bird
53 Unyoked
54 Ventilates
55 Hearing organ
56 Girl's name
57 Merriment
58 Thoroughfares (abbr.)
59 A rhymster

DOWN

1 Secure.
2 A shield
3 River island.
4 Behold.
5 Aromatic garden herb.
6 Years old.
7 Powdered soapstone.
8 [illegible]
9 Hebrew for sword
10 Swiss river
11 A kin
16 [illegible]
19 The fourth Calif
21 A rodent
23 Odor
25 A combining form meaning Martian
26 German river
27 [illegible]
28 Allowance for waste
29 American Indian
33 Concerts
36 [illegible]
37 The Celtic Neptune
39 Ripped
40 A river
44 Female sheep, pl.
46 Italian river
47 A Scandinavian
48 [illegible]
49 A [illegible] container
50 A [illegible]
52 A rodent
56 Prefix signifying [illegible]

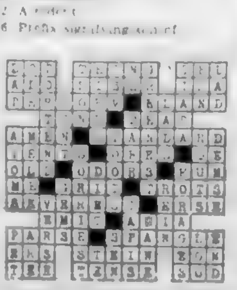

ANSWER TO YESTERDAY'S PUZZLE

Witty Kitty

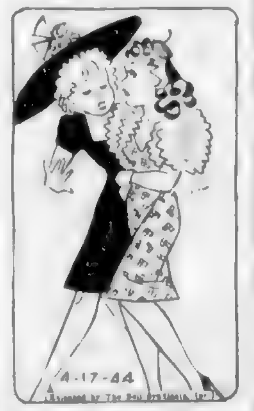

The mentally [illegible] girl friend's been away. She is so light headed nothing could weigh very heavily on her conscience.

QUICKIES

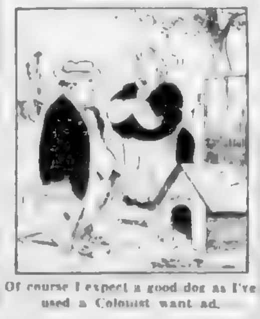

Of course I expect a good dog as I've used a Colonist want ad.

LIFE'S LIKE THAT

By Fred Neher

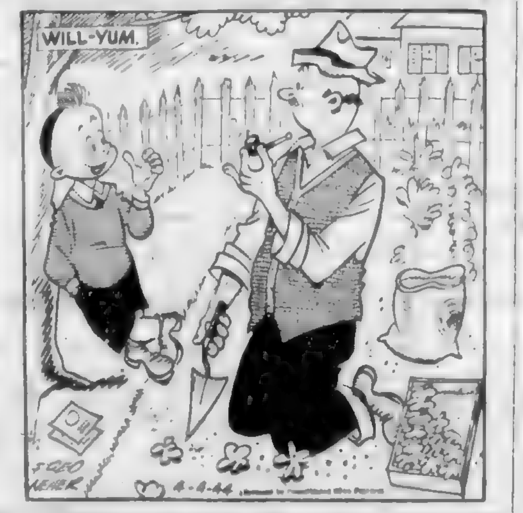

"You were right, Pop, about it bein' puppy love between that little blonde and me . . . you oughta see the swell little redhead that has moved next door."

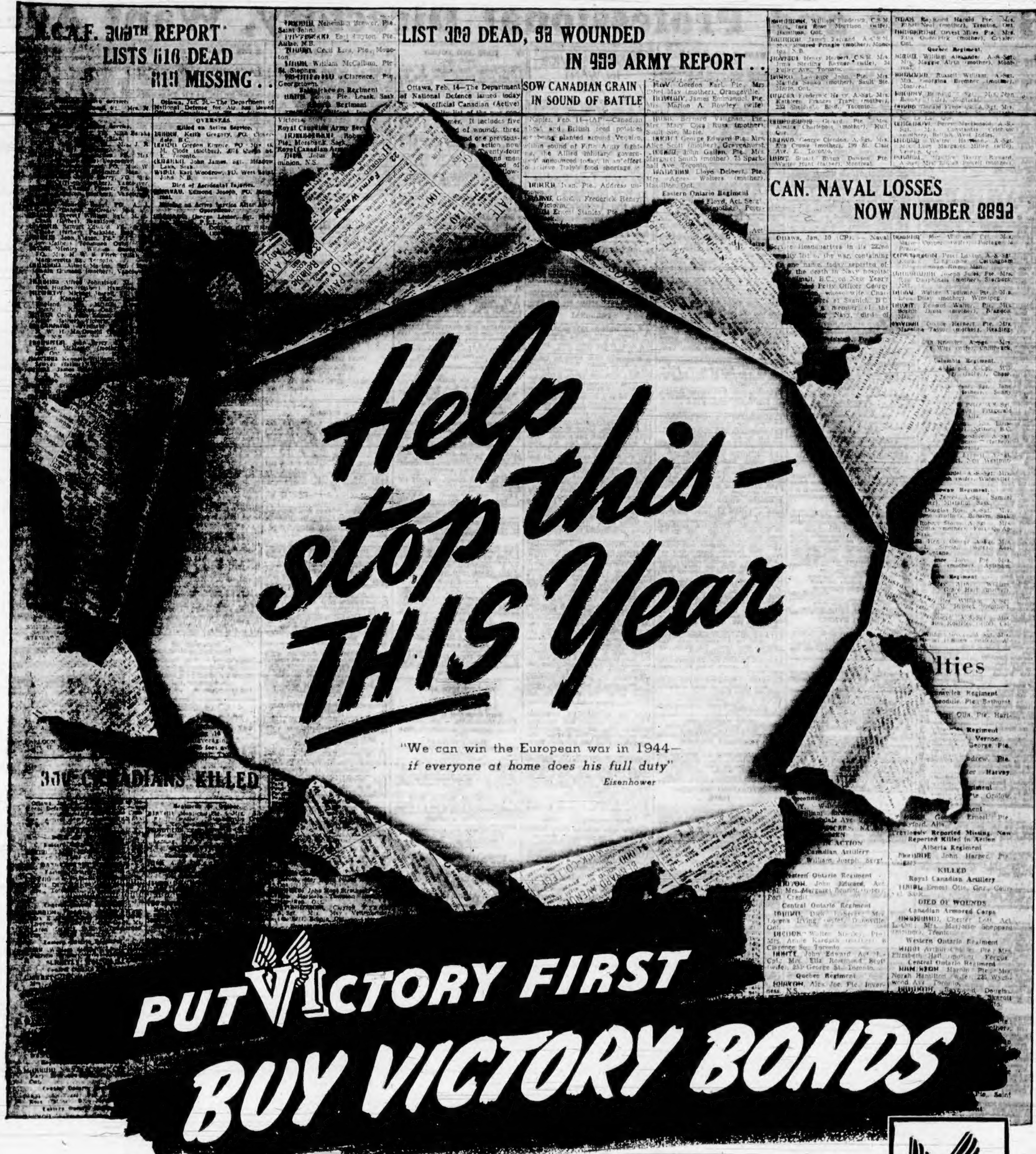
R.C.A.F. 303TH REPORT LISTS 610 DEAD 810 MISSING . .
LIST 303 DEAD, 93 WOUNDED IN 933 ARMY REPORT . .
SOW CANADIAN GRAIN IN SOUND OF BATTLE
CAN. NAVAL LOSSES NOW NUMBER 0893
CANADIANS KILLED
Help stop this— THIS Year
"We can win the European war in 1944— if everyone at home does his full duty" Eisenhower
PUT VICTORY FIRST
BUY VICTORY BONDS

This Announcement Is Sponsored by These Public-Spirited Firms

P. R. BROWN & SONS, LTD.
Real Estate and Insurance 1112 Broad Street

CAMERON LUMBER CO., LTD.
855 Garbally Road Phone G 1126

B. M. CLARKE, LTD.
Lingerie 711 Yates Street

A. H. COX
Insurance 620 View Street

Crystal Finish Photo Service
649 Fort Street

DALZIEL BOX CO., LTD.
2800 Bridge Street Phone G 1422

Wilfred Gibson, Photographer
770 Fort Street

ARTHUR E. HAYNES, LTD.
Real Estate and Insurance 739 Fort Street

ISLAND BUILDING SUPPLY CO.
518 Fort Street

ISLAND TUG AND BARGE, LTD.
900 Wharf Street

JEAN FRALEY CHOCOLATES
609 View Street

JOHNSTON & COMPANY, LTD.
Insurance - Real Estate 1314 Broad Street

KER & STEPHENSON, LTD.
Real Estate and Insurance 1121 Government St.

Kingham - Gillespie Coal Co., Ltd.
613 Fort Street

B.C. MEAT MARKET
Fresh Meats 632 Yates Street

MODERN SHOE CO.
Good Shoes 1300 Government Street

A. S. MILLER
Real Estate 1309 Blanshard Street

G. B. MURDIE, LTD.
Machine Shop Phone E 7721

NEWSTEAD REALTY
Real Estate 1014 Broad Street

Pacific Sheet Metal Works, Ltd.
1009 Yates Street

PACIFIC MEAT CO., LTD.
Victoria

Producers Sand & Gravel Co. (1929) Ltd.
1902 Store Street Phone G 3212

Ramsay & Adams Foundry Co., Ltd.
435 Garbally Road G 3112

GEORGE RANDALL
Real Estate - Insurance 1303 Douglas Street

ROBINSON'S
Bicycles and Repairs 1220 Broad Street

SMITH BROS. FOUNDRY, LTD.
632 Pembroke Street G 1625

VICTORIA MEAT MARKET
707 Pandora Avenue E 6931

Victoria Super Service Station Ltd.
1400 Blanshard Street E 1155

WALTER WALKER & SONS, LTD.
1453 Douglas Street G 7104

J. H. WHITTOME & CO., LTD.
Real Estate 1012 Broad Street

Business and Professional Directory, Want Ads

The Daily Colonist

RATES FOR CLASSIFIED OR WANT ADVERTISEMENTS

Two cents a word each insertion, twelve cents a word a week, with a minimum of ten words, cash with order. No advertisement accepted for less than twenty-five cents.

Births, $1.00 per insertion.

Marriages, In Memoriam Notices, Cards of Thanks, not exceeding 10 lines, $1.50 per insertion. Each additional line 15c daily.

Deaths, Funeral Notices, not exceeding 15 lines, $1.50 first insertion, and $1 subsequent insertions. Each additional line 15c daily.

Advertisers who desire may have replies addressed to a box at The Colonist and forwarded to their private address. A charge of ten cents is made for mailing replies. In this case add three words (Box ..., Colonist) to this count for the number of words.

Out-of-town readers of our advertisements ask advertisers to give address as well as phone numbers, as it is not always possible to communicate through the phone.

Any claim for rebate on account of error or omissions must be made within thirty days from the date of the same, otherwise claim will not be allowed.

The Colonist will not be responsible for more than one incorrect insertion of any advertisement ordered for more than one issue.

The Colonist service is available every day from 8 a.m. to 9 p.m. excepting Sunday. Just call E mpire 4114.

To insure insertion, Classified Ads should reach The Colonist before 8 p.m. on the day previous to publication.

Classified Ads for The Sunday Colonist will be accepted up to 8 p.m. on Saturdays.

CLASSIFICATIONS

Acreage for Rent	83
Acreage for Sale	82
Acreage Wanted	84
Agents Wanted	16
Autos for Hire	66
Automobiles	65
Births	1
Bicycles and Motorcycles	40K
Boats and Launches	67
Building Materials	40A
Business Directory	33
Business Opportunities	75
Cards of Thanks	4
Church Notices	9
Clothing, Furs, Shoes, Etc.	40B
Coming Events	10
Dancing	25
Deaths	2
Dressmaking	26
Educational	22
Farms for Rent	86
Farms for Sale	85
Farms Wanted	87
Flats and Apartments to Rent	53
Flats and Apartments Wanted	54
Flowers	7
For Sale—Miscellaneous	40
Furniture	40D
Fuel	40C
Funeral Directors	6
Furnished Houses to Rent	53A
Furnished Rooms to Rent	49A
Furnished Rooms Wanted	50A
Hairdressers and Beauty Specialists	21A
Hotels	46
Housekeeping Rooms to Rent	51
Housekeeping Rooms Wanted	52
Houses for Sale	78
In Memoriam	5
Listings Canceled	77
Lost and Found	29
Machinery	64
Marriages	3
Miscellaneous	37
Money to Loan	31
Monumental Works	8
Music	24
Musical Instruments	40E
Nursery Stock, Plants, Etc.	40H
Nursing and Convalescent Homes	20
Offices, Stores, Halls to Rent	55
Personal	21
Professional Directory	34
Property for Sale	80
Poultry and Livestock	42
Property Wanted	81
Radio	40F
Radio Repairs	40G
Room and Board	47
Room and Board Wanted	48
Situations Wanted—Female	18
Situations Wanted—Male	17
Stoves, Ranges, Furnaces	40L
Summer Resorts	61
Swaps	41A
Teachers Wanted	15
Timber	74
To Exchange, Real Estate	76
Wanted—Male Help	13
To Rent—Miscellaneous	38
Wanted to Buy—Houses	79
Wanted to Rent—Houses, Unfurnished	57B
Wanted to Rent—Miscellaneous	39
Wanted—Miscellaneous	41
Wood	23
Unfurnished Houses to Rent	55B
Unfurnished Houses Wanted	57B
Wanted to Borrow	82
Wanted—Female Help	14

1 BIRTHS

BAILEY—To Mr. and Mrs. R. Bailey, Cafry Road, at St. Joseph's Hospital, Monday, May 8, a boy, Robert Hale.

BOURNE—Born at Royal Jubilee Hospital on May 8 to Bombardier and Mrs. D. Bourne, 1140 Union Street, a baby sister for "Dougie." Mother and daughter both well.

NEWBERRY—At the Royal Jubilee Hospital, to Mr. and Mrs. Cowper Newbury, 2825 Columbus Avenue, on May 8, a son.

2 DEATHS

BOOTH—Sunday, May 7, at his home, 3130 Washington Avenue, Joseph Booth, in his 84th year; born in England, and a resident of Victoria for 16 months. He is survived by his wife, at the family residence; three sons, Robert, in Trail; Joseph, in Rossland, and Harry Booth, serving overseas.

The funeral will take place on Thursday, May 11, at 3 p.m., in the chapel of the Sands Mortuary Ltd. Rev. James Hood will officiate and interment will be in Royal Oak Burial Park. The late Mr. Booth was a valued member of the S.O.E. Lodge in Winnipeg.

GENTILES—On Sunday, May 7, at the residence of her daughter, Mrs. E. O. Reid, of 1468 Dallas Road, there passed away Mrs. Annie Gentiles, widow of the late Archibald Gentiles, aged 85 years, born in Scotland and a resident of Victoria 12 years. She is survived by two daughters, Mrs. E. L. Bell, of Peterborough, Ontario, and Mrs. Reid, of Victoria.

The funeral will take place on Wednesday, May 10, at 1:30 p.m., in the chapel of the Sands Mortuary Ltd., Rev. J. L. W. McLean officiating, followed by cremation in the Royal Oak Crematorium. (Kindly omit flowers.)

GRAYSON—On May 9, 1944, at St. Joseph's Hospital, Miss Katherine Grayson, of 2135 Rockland Avenue, aged 65 years, born in Leeds, England, and a resident of Victoria for 31 years. Survived by two brothers, Alfred Grayson, in Vancouver; George Grayson, in Saskatchewan, and one sister, Mrs. Thomas Steel, in Saskatchewan.

Funeral service in Hayward's B.C. Funeral Chapel on Thursday at 1:30 p.m., Ven. Archdeacon A. E. de L. Nunns officiating. Cremation at Royal Oak.

HENDERSON—There passed away at the family residence, Blenkinsop Road, on Sunday, May 7, 1944, Susan Henderson, wife of Robert T. Henderson, aged 78 years. Born in Ireland and had resided in Greater Victoria for the past seven years. The late Mrs. Henderson is survived by, besides her husband, three sons, Alexander, Douglas and William; also one daughter, Mrs. C. H. Cormack, all of Winnipeg.

Funeral services will be held at McCall Brothers' Floral Funeral Chapel on Wednesday afternoon at 2 o'clock, Rev. T. G. Griffiths officiating, followed by interment at Royal Oak Burial Park.

LOCKLEY—Suddenly on May 7, 1944, at his home, 1268 Esquimalt Road, Reeve Alexander Lockley, in his 65th year; born in Liverpool, England, and had been a resident of Esquimalt for 35 years. He leaves his wife, and three daughters, Misses Phyllis, Doris and Kathleen, all at home. The late Mr. Lockley was for 14 years Reeve of Esquimalt, several years on the council, also police commissioner and on the school board.

Funeral on Wednesday, leaving Hayward's B.C. Funeral Chapel at 1:45 for St. Paul's Naval and Garrison Church, Esquimalt, where service will be conducted by Rev. A. Bischlager at 2 o'clock. Interment in Colwood Burial Park.

READ—Accidentally in Esquimalt, May 7, Peter Alfred Reid, of the Royal Navy, aged 18 years; born in England, and is survived by his father in Burghington, Kent, England.

Funeral services will be held Wednesday, May 10, at 3 p.m., in the Naval Chapel, Esquimalt, and interment will be made in the Naval Cemetery. Arrangements with the Sands Mortuary Ltd.

2 DEATHS (Continued)

WILSON—At the family residence, 2750 Forbes Street, on May 8, Mrs. Agnes Stewart Wilson, aged 74 years; born in Kirkcolm, Wigtonshire, Scotland, and had been a resident of Victoria for the past ten years. Survived by her husband; one daughter, Mrs. G. S. Robertson, of Victoria, and one son, William Stewart Wilson, of Vancouver; also four grandchildren.

Funeral services will be held in the Chapel of the Sands Mortuary Ltd., on Thursday, May 11, at 1:30 o'clock. Rev. James Hood will officiate and the interment will be in the Royal Oak Burial Park. Kindly omit flowers.

(Vancouver papers please copy.)

WOODMAN—On May 8, 1944, Emmaline Rose Woodman, at 857 McClure Street, aged 85 years. Born at Southampton, England, the late Mrs. Woodman had resided in Victoria for the past 15 years, formerly residing at Youngstown, Alta., where she was very active in the United Church and Red Cross Society. She is survived by four sons, Horace J., of Edmonton, Alta.; Gerald A., of Yuba City, Calif.; Herbert F., of Vancouver, B.C., and E. Gordon, of Brandon, Man.; also one daughter, Mrs. J. H. Croft, of 1315 Coventry Avenue, Victoria; one sister, Mrs. Clara Ganly, of Vashon Island, Wash., and eleven grandchildren. Announcement of funeral will be made later by McCall Brothers.

4 CARD OF THANKS

Mr. Donald R. Calderwood and Mr. and Mrs. William Cull and family wish to extend their heartfelt thanks and appreciation for the many kindnesses and messages of love and sympathy, and beautiful floral offerings, from their many friends. Especially do they wish to thank Dr. Baillie for his kind ministration to our beloved Marjorie, during her long illness, and the two friends who tended her so lovingly.

6 FUNERAL DIRECTORS

B.C. FUNERAL CO. (HAYWARD'S), LTD.
Established 1867
Moderate Charges — Lady Attendant
734 Broughton Street
Calls Attended to at All Hours

S. J. CURRY & SON
Funeral Directors
Corner Quadra and Broughton Streets
Phone G 5512

McCALL BROS.
"The Floral Funeral Home"
Phone G arden 2012
Office and Chapel, Corner Johnson and Vancouver Streets

SANDS MORTUARY, LIMITED
1803 Quadra Street — Phone E 7511
Beautiful Chapel With Pipe Organ
Distinctive Service at Reasonable Cost

THOMSON FUNERAL HOME
Established 1911 — Formerly of Winnipeg
Lady Assistant — Minshall Electric Organ
1625 Quadra Street — Phone G 2612

7 FLOWERS

ALL Floral Work Artistically Designed. We grow our flowers. Brown's Victoria Nurseries, 618 View. G 6612. G 2521.

ANY FLORAL DESIGNS at lowest prices. N. B. Pollock, 1213 Douglas. G 6318.

THE POST SHOP, 622 FORT STREET—Floral tributes, fresh cut flowers, wedding bouquets, corsages. Phone G 5422.

FUNERAL DESIGNS
Weddings, Bouquets, Corsages
Fresh-Cut Flowers Delivered
WOODWARDS, FLORISTS
619 Fort Street — Phone G 5614

Wire Flowers Home From
JENNINGS, 755A YATES STREET

10 COMING EVENTS

A BIG DANCE—COLWOOD HALL, WEDnesday, May 24. Charlie Hunt's Orchestra. Auspices Prince Edward Branch, Canadian Legion, B.E.L. Admission 50c. Refreshments.

A MODERN DANCE
AT SHRINE HALL EVERY SATURDAY. Hugh Gray's Orchestra (FORMER BELL BOYS). 50c.

MODERN DANCING
AT MACDONALD HALL, FORT STREET, every Saturday night, 9 to 12; "Pop" Green's Orchestra. Ladies, 35c; gents, 50c.

AN OLD-TIME DANCE, A.O.F. HALL, every Saturday. Stewart's Orchestra. 9-12. 50c.

DANCE — OLD-TIME
CRYSTAL GARDEN (LOWER), SATURdays: Irvine's Orchestra: 9-12: 50c.

CRYSTAL GARDEN, MAY 11, K. OF P. Cigarette Fund Dance, 9:30 p.m. For table reservations, E 6501, E 9053.

CANOEING — GORGE BOATHOUSE, 35c per hour. Open evenings. B 2042.

"FRIDAY FROLICS"
DANCE EVERY FRIDAY, CHAMBER of Commerce Auditorium, city centre, View and Government, with Bernie Porter's new 7-piece orchestra.

DANCING
At the Lewis, Broad Street
(Near Yates)
Every Wednesday, Thursday, Friday and Saturday. Modern orchestra, from 9-12. Admission 40c and 30c.

McMORRAN'S SEASIDE DANCING PAvilion, Cordova Bay. Dancing every Saturday to Stan Cross' five-piece orchestra. Tombolas. Admission 50c.

THERE WILL BE A MEETING IN THE Boilermakers' Hall, 602 Government Street, on Wednesday, May 10, at 7:30 p.m., for the purpose of forming a Ladies' Auxiliary to the Boilermakers' Union. All sisters are urged to attend and brothers interested to inform their wives and daughters.

TONIGHT — OLD-TIME DANCING, Chamber of Commerce, 8:30. Stewart's Orchestra. Admission: Ladies 40c, gents 50c; supper 15c (optional).

WEDNESDAY HALF DAY, MAY 10—Come to beautiful Brentwood tea and sale of work, games, competitions, flowers, beautiful garden. All for 25c, at the home of Mrs. Rennie, Stelly's Cross-road, in aid of W.A., West Saanich. Bus leaves Victoria at 2:30 p.m., return 7 p.m.

WHIST every night, Douglas Hotel basement, Pandora Ave. Prizes $1-3-2-1.

WARD 4 LIBERAL WHIST—WEDNESday, May 10, headquarters, 8 p.m. 25c.

13 WANTED—MALE HELP

Applications will not be considered from persons in the employment of any firm, corporation or other employer engaged in the production of munitions, war equipment or supplies for the armed forces unless such employee is not actually employed in his usual trade or occupation.

Applicants are advised not to send original testimonials. Copies are just as satisfactory.

APPLICATIONS WANTED FROM GOOD healthy schoolboys, aged 11 to 15, living in all parts of Greater Victoria, who would like to become Colonist carriers. Apply to Colonist Circulation Department.

BOY UNDER SIXTEEN FOR SHAWNIgan Beach Hotel. Light duties, care of rowboats, etc. Apply Shawnigan Beach Hotel, Shawnigan Lake.

WANTED
EXPERIENCED CAR AND TRUCK mechanic for old-established local automobile company.
Apply
Employment & Selective Service Office
Order No. 902

EXPERIENCED JANITOR — STEADY work. Full-time day work. Apply Employment and Selective Service Office. Order No. 896.

MAN TO WASH KITCHEN WALLS, 80c an hour and car fare. Phone E 4180 mornings.

ONE APPRENTICE, ONE HELPER FOR sheet metal work. Apply Employment and Selective Service. Order No. 908.

13 WANTED—MALE HELP (Continued)

TRACKMEN FOR WORK IN CITY AND vicinity; steady employment. Apply Employment and Selective Service Office. Order No. 945.

WANTED — MAN FOR PART-TIME work as collector, Saanich district. Commission basis; small bond. Small car or bicycle helpful. Apply Mr. Eustice, 117 ...

SPARE TIME WORK
15,000 Men and women wanted; light work done at home. Possibilities unlimited. Experience not necessary. Instructions and material sent on request. Dime appreciated. Western Distributors, Box 972, Victoria, B.C.

14 WANTED—FEMALE HELP

Applications will not be considered from persons in the employment of any firm, corporation or other employer engaged in the production of munitions, war equipment or supplies for the armed forces unless such employee is not actually employed in her usual trade or occupation.

Applicants are advised not to send original testimonials. Copies are just as satisfactory.

CAKE BAKER'S HELPER—EXPERIENCE not necessary. Day work. Apply Employment and Selective Service Office. Order No. 386.

COOK-GENERAL WANTED—3 ADULTS. $50 month, Rockland Avenue district. G 6020.

GIRL FOR CHAMBERMAID WORK — Live in. Also person able to do cooking and washing. Phone G 7418.

GIRL FOR PLAIN COOKING — LIGHT duties; good home; half block to street car; Oak Bay. B 2010.

HOUSEKEEPER FOR CITY AUTO court. Good wages together with living quarters. Light and fuel supplied. All laundry sent out. Middle-aged woman preferred. No children. Apply Employment and Selective Service Office. Order No. 338.

HOUSEWIVES—WOMAN WANTED FOR part-time employment as kitchen help; not more than 24 hours per week. Apply Belmont Cafe, 813 Government St., opposite postoffice.

HOUSEKEEPER FOR THREE ADULTS, modern home, no washing, sleep in or out, good wages. Phone E 8014, evenings E 2443.

HOUSEKEEPER — 2 ADULTS; LIGHT work; sleep in. $32.50 monthly. E 7348.

HOUSEKEEPER FOR TWO ADULTS — Live in. Box 173, Colonist.

No. 1—Experienced Dining-Room Waitress
No. 2—Experienced Hotel Chambermaid
No. 3—Experienced Hand Laundress
OR GIRLS Willing to Learn High-class hotel work. Part time, but applicant must have or be available for full-time employment. Live in or out. E 1137.

OAK BAY—LIGHT HOUSEWORK; FULL or part time. E 7343.

RELIABLE WOMAN, TWO DAYS A week, 9-2; light housework; small house on Uplands bus route. Telephone between 9 and 10. E 6807.

SCHOOLGIRL, SATURDAY, SUNDAYS, full time when school is out. Kit Kat Coffee Shop, 818 Douglas Street.

WANTED—TWO NURSES FOR OCEAN Falls Hospital. General duty day and night, 8-day week. $80 per month and maintenance. One month's holiday a year. Fare refunded after one year's service. Also wanted, nurse for out-patients' dept., June 15.

WANTED — AN EXPERIENCED LADY for pressing coat linings immediately. Apply Employment and Selective Service Office. Order No. 738.

WANTED — RELIABLE WOMAN FOR light housework and care for small child. Sleep out. Oak Bay district. Box 110, Colonist.

WANTED — MIDDLE-AGED HOUSEkeeper for businessman with three children. Good home. Full charge. 380 Elizabeth Street, Nanaimo, B.C.

WOMAN OR GIRL FOR CHAMBERMAID work. St. Mary's Priory, 270 Government Street.

WANTED — CHAMBER MAID, PART time. Housekeeping room if desired. Apply 870 Yates Street.

WOMAN FOR HOUSEWORK — TWO adults, in nice home, Oak Bay, daily 9-1. Phone E 9894.

LEARN HAIRDRESSING
VICTORIA HAIRDRESSING SCHOOL
WOOLWORTH BUILDING

15 TEACHERS WANTED

COMMERCIAL TEACHER WANTED IMmediately—Temporary appointment to June 23. Write or phone principal, Esquimalt High School, Esquimalt, B.C. Phone E 2914 (daytime), G 2736 (nights).

17 SITUATIONS WANTED—MALE

ANYTHING IN CONCRETE — SEPTIC tanks, grease traps, drains installed, cleaned or repaired. Work guaranteed. G 8234.

ALL REROOFING JOBS DONE BY US carry a guarantee of workmanship. Phone B 1802 for estimate.

ANYTHING IN BRICKWORK, REPAIRing chimney tops, cement work of all kinds. Bill Henson. E 2727.

BRICKWORK, CONCRETE, STEPPING stones, tile drains. E. Henson. E 4135.

BULLDOZING, LEVELING, CLEARING, road grading and excavating. B 3947.

EXPERT CARPENTER, ALTERATIONS, repairs. Reasonable. E 4270.

GENERAL REPAIRS, CEMENT BASEment, sidewalks, anything. E 5478.

GARDENS and Lots Ploughed, Disced. Ford tractor. Prompt service. E 0681.

GARDEN LOTS AND FARMS PLOUGHED, etc. Ford tractor. Jewkes. E 7377.

GENERAL HAULING—SAND, GRAVEL, wood, sawdust and ashes. E 8257.

SEPTIC TANKS, GREASE TRAPS, TILE drains, etc., cleaned and repaired; Prompt service. Box 41, Colonist.

TREES Topped, Felled, Bucked. Branches hauled away if desired. E 8801.

WANTED — PART-TIME WORK, CONvenient hours. Can be arranged. Box 302, Colonist.

WANTED — PART-TIME WORK BY young man in steady employment. Have chauffeur's licence. Phone E 2947.

17A PAINTERS AND DECORATORS

ACME PAPERHANGING, PAINTING, kalsomining, etc.; for a better job. Work accepted for May. T. Barker. E 8772.

ARMSTRONG, E 5318, PAINTER, DECOrator.

D. A. TRIPP & SON—PAINTING, DECOrating, paperhanging. G 2510-E 8706.

EXTERIOR AND INTERIOR PAINTING, spraying, roofs, stucco, etc. For a good job and immediate service phone G 3615.

PAPERHANGING — Large Selection of paper. Work guaranteed. King. E 9774.

PAINTERS AND DECORATORS. PHONE G arden 1863.

WALLPAPER, MURESCO, PAINTS, ETC. Mellor Bros. Ltd., 819 Broughton Street. G 3021.

WALTER H. WELLS OF EDMONTON—Painter and paperhanging. B 3984.

17C CARPENTERS AND CONTRACTORS

ALTERATIONS, BUILDING, REPAIRS, roofing a specialty. T. Thirbell. E 4823.

ALTERATIONS AND ALL KINDS OF repairs. Estimates given. B 1252.

BUILDING CONTRACTORS — WARREN Lone. B 1968. Alterations, repairs, etc.

CONCRETE MIXER FOR RENT—ESTImates on your work. Screw jacks, 25c per day. Dent's. G 3730.

CARPENTER ALTERATIONS, REPAIRS, fences, etc. E 9419.

FENCING CITY LOTS A SPECIALTY. Phone G 4483 for estimates.

FOR EXPERT HOUSE WIRING, PHONE Colquitz 83Y.

PLASTERING, STUCCO WORK, brickwork and alteration jobs. R. Rolliston. Phone G 6034.

PHONE E 8086 FOR GUARANTEED roofing. Cedar shingles or asphalt.

TREE SURGERY

ALL trees scientifically pruned, dangerous trees removed. Cowie & Hicks. B 1676.

18 SITUATIONS WANTED—FEMALE

DRESSMAKING. Tailoring. Remodelling men's to ladies' tailored suits. E 9426.

EX-NURSE WITH CARE FOR CHILdren daily in my home. Box 213, Colonist.

DOUBLE SERVICE IN WANT ADS

You can telephone your answers as well as your classified advertisements to The Colonist. Readers are often interested in Want Advertisements that do not carry the names or addresses of advertisers but a Colonist box number. For the accommodation of those readers who find it inconvenient to write an answer and to serve the advertiser better

We Will Take Replies to Box Numbers Over the Telephone

The Colonist service is available from 8 A.M. to 9 P.M., excepting Sundays. Phone E mpire 4114.

18 SITUATIONS WANTED—FEMALE (Continued)

MIDDLE-AGED WIDOW DESIRES POSItion as housekeeper for a widower in city. Box 109, Colonist.

100 SHEETS PRIVATE Note, Disguised with name, address, 75c. 1200 Block.

21 PERSONAL

AT THE MODERN PHARMACY, LTD.—Trusses, elastic hosiery, surgical belts expertly fitted to your satisfaction. Complete stock; private fitting room. Douglas Street at Johnson. Phone G 1511.

ATTRACTIVE COAT SETS, 1-3 YEARS, in pastel shades. Boys' tweed and polo coat sets, 1-6 years. Coats 7-16 years. The Stork Shop, opp. Times. G 3661.

A. MARSHALL—Special prices. Furs remodeled, repaired. Stored. Sts. Yates.

BURPING IS A SOCIAL ERROR—TAKE Wilder's Stomach Powder to stop the pain of indigestion, heartburn, or sour stomach. 50c and $1 at all druggists.

BABY COMPETITION—ONE TO THREE. Good prizes. Cherer Studio. E 4631.

DAY Nursery Open, 1160 Pandora. Small children taken by hour, day, week. Trained nurse in charge. B 1271, after 7.

DO You Sing? Make a Record of Your talents. M. Kersey. G 6310.

ECZEMA, ITCH, PILES, PSORIASIS—Try Teenlore ointment. 638 Cormorant Street, and all department drug stores.

ELASTIC HOSIERY, SURGICAL BELTS, trusses. Satisfaction guaranteed. DARLING'S PHARMACY, FORT at BROAD.

FREE INFORMATION — FEMININE HYgiene. Local Society de Hygenious, 910 Market Street. E 0774 after 5 p.m.

FREE SONG SHEETS AT THE COLONIST Office.

HAY FEVER-ASTHMA — "Breatheasy" relieves instantly. Free demonstration. Victoria Pharmacy, 1001 Gov't St. G 1911.

JUST ARRIVED, ANOTHER SHIPMENT of English Worsteds and Scotch Tweeds, real English flannel, now in stock. A limited quantity for boys' shorts. Order early. OAK BAY TAILORS, 2225A Oak Bay Avenue. Phone E 0161.

LADIES' HEAD SCARVES, SILKS AND all-wool. A great variety of shades. THE BEEHIVE, 632 FORT STREET.

MDME. ST. QUENTIN — READINGS. Topper Cafe, Yates St. Afts. and eves.

PICTURE FRAMING—FIRST-CLASS JOB guaranteed. Large stock of mouldings. Williamson's, 640 Fort Street.

SEND HER A "TALKING LETTER"—More intimate than a photo, plus the realism of live sound. Morris Kersey Recording Studio, 1311 Douglas St.

TRY SOME HOT BUTTERED POPCORN with salt—or some delicious candy-coated carmelcrisp—for your next party. Morris Kersey, 1311 Douglas St., opp Cross'.

WE DO ALTERATIONS, CLEANING, pressing, repairing and remodelling. Estimates given, satisfaction guaranteed. Our motto, "Service With a Smile." Oak Bay Tailors, 2225A Oak Bay Ave. E 0161.

WHEN ACCIDENT BEFALLS, YOU VISion — compensation, court, lawyers, hospital and other costs. How much better to say, "It will be reported to my insurance company." For all your insurance needs, see J. W. Buckler Insurance Agencies, 121 Pemberton Building.

YOU ARE UNDER 70 YEARS OF AGE? You can get life protection for $13.00 per year.
LUMBY—PEMBERTON BLDG.

"ZERO" THE FAMOUS COLD WATER soap. Does not shrink woolens. THE BEEHIVE — 632 FORT ST.

100 SHEETS PRIVATE Note, Disguised with name, address, 75c. 1200 Block.

21A HAIRDRESSERS AND BEAUTY SPECIALISTS

A PERMANENT WAVE INDIVIDUALLY styled. Special prices on shampoo and finger wave. Bert Waude Salon, 718 Yates Street. Telephone E 4033.

A NEW HAIR STYLE WILL GIVE YOU a lift. Consult us right away. Avalon Beauty Shoppe, 1104 Douglas. E 6622.

DOROTHY YORK HAS TAKEN OVER Pauline Learmonth's business in the De Luxe Beauty Salon, 1405 Douglas St.

NEW PERMANENTS! FINE HAIR A specialty! Bobette Beauty Salon. Room "A," Campbell Building. G 6852.

OUR UNIQUE "BRECK" TREATMENT gives difficult hair a tight, lasting curl; it proves that any hair can "take" a permanent. Reimer's Salon, 714 View St.

SO MANY WOMEN ARE DISAPPOINTED because they cannot have Mme. Miles personally to attend their beauty requirements. Mme. Miles is booked up for two months ahead at times, and even now she is being booked for Christmas appointments. Her heart is in her work, and she wishes to oblige and please as many as possible, so, to help her and yourself, please phone ahead of time when you want her personal attention. La France Beauty Salon, 727 Yates Street.

VICTORIA BEAUTY PARLORS—CALL E 8515 for a good permanent. All experienced operators. 1219 Broad Street.

WAX TREATMENT FOR SUPERFLUOUS hair. Weakens growth. SUSSEX BEAUTY SALON — E 3115.

TYRRELLS LTD.
4TH FLOOR, D. SPENCER LTD.—E 4141

22 EDUCATIONAL

LONDON Graduate—Coach Maths, Languages, standard matric. G 0024, eves.

ROYAL BUSINESS COLLEGE, 1090 GOVernment. G 6016. E. W. Maunsell.

ST. MARGARET'S BUSINESS SCHOOL—Junior House St. Margaret's School. Miss W. G. Milligan, principal. B 2224.

STANDARD SCHOOL OF STENOGRAphy. G. M. Dickson. G 1824 or E 0620.

ART

SKETCHING, PAINTING, OIL AND China, etc. St. Ann's art teacher. G 3531.

24 MUSIC

ADAM BOYD — TEACHER OF PIANO and theory. Pupils visited. E 5338.

FIRST-CLASS SINGING LESSONS—Florence Gunn. G 3062.

SPANISH and Hawaiian Guitar and Mandolin taught. Jenkins, 1018 Pandora.

25 DANCING

EILEEN'S SCHOOL OF DANCING, 620 Fort Street. All types taught. Special ballroom prices for servicemen. Res. Phone E 8247.

26 DRESSMAKING

EXPERIENCED Tailoress, Dressmaker, and furrier. Work guaranteed. E 0671.

29 LOST AND FOUND

FOUND, ON CAREY ROAD, ON FRIDAY, a sum of money. Owner may have same for identifying and paying for ad. Phone Colquitz 171R.

LOST—CRESCENT SHOWS, SATURDAY night, wallet containing important personal papers. $10 reward. Phone E 6812 between 7 and 9 p.m.

29 LOST AND FOUND (Continued)

LOST—PURSE CONTAINING $2 BILL and small change, ration book and registration card. Reward. 3140 Washington Street.

LOST — A PAIR OF GLASSES, BONE rims, in case, at the Atlas Theatre, Saturday afternoon. Reward. Phone G 3930.

LOST BY WORKING GIRL — BLACK Morocco wallet, containing money and papers. Phone Y.W.C.A.

LOST—LARGE DE LUXE CHROME HUB cap with bar across centre. E 3733. Reward.

LOST — FIVE KEYS IN MOROCCO leather case, Saturday afternoon. Phone G 4707.

LOST—18-FOOT CLINKER BOAT, WITH Johnson engine, at Deep Cove. Phone E 1166.

LOST—LAWN MOWER, WILKINSON OR Burnside Roads. Phone E 5257 before 5 p.m.

LOST—C.C.M. TRICYCLE, BLACK SEAT, about two weeks ago, in James Bay. E 5984.

LOST — ON SOOKE ROAD, TRAILER tire, 30 x 3½. Reward. E 1590.

LOST—BLACK WALLET, ON APRIL 30. G 0636, Suite 5.

PAIR OF SPECTACLES IN RED BROcaded case found on Yates Street about month ago. Phone E 3746.

31 MONEY TO LOAN

ANY REQUEST FOR A MORTGAGE appreciated. See H. C. Holmes, Pemberton & Son, Ltd. G 8124.

FUNDS ON HAND AND IMMEDIATELY AVAILABLE FOR MORTGAGE LOANS

LARGE AND SMALL AMOUNTS — LOW interest — quick decisions — reasonable charges. N.H.A. applications received. Agreements and mortgages purchased.
F. R. BROWN & SONS, LTD.
1113 Broad Street — Phone G 7171

A HOME OF YOUR OWN
THROUGH A. K. & S. LOAN
Loans Readily Arranged by This Old Established Firm. Ample Funds.
KER & STEPHENSON, LTD.
1121 Government Street — Phone G 4127

33 BUSINESS DIRECTORY

CATHOLIC SUPPLIES

STATUES, Rosaries, Prayer Books, Gifts. Kaufer's, 673 Richards, Vancouver, B.C.

CHIMNEY SWEEPS

BELL CHIMNEY SWEEP, CHIMNEY AND furnace repairs. Phone E 7431.

JAMES BAY CHIMNEY SWEEP—Prompt, satisfactory service. B 3426.

ELECTRICIANS

EXPERT WIRING AND REPAIRS, DAY and night. 1025 Yates Street. E 6631.

FLOOR SURFACING

LEN JONES & CO.—FLOORS SANDED and finished. Estimates free. G 1270.

V.I. HARWOOD FLOOR CO., 707 Johnson. Free estimates. G 7314.

FUMIGATING

BED BUGS, ROACHES, FLEAS, COMplete extermination guaranteed. Estimates free. Inquiries confidential. Phone Victoria Pest Control Clinic. G 8942.

FURNACES REPAIRED

FURNACES Installed and Repaired. First-class work. S. J. Coles. Phone E 1369.

FRENCH POLISHING

FURNITURE MODERNIZED, COLOR finish, repairs. G. Francom. G 7656.

INSULATIONS

INSULATE YOUR HOME
WITH
GYPROC WOOL
Fuel Saving - Fireproof
Keeps House Cool in Summer
Expert Workmanship - Free Estimates
EVANS, COLEMAN & JOHNSON BROS. LTD.
Phone E mpire 8514

PLUMBING

ESTIMATES, INSTALLATIONS AND REpairs; boilers. Phone Colquitz 109R.

IF YOU LIVE IN SAANICH—FOR YOUR plumbing, heating and blocked drains call Sid Millen. E 8101.

OUR PLUMBING REPAIR SHOP ON wheels to your door saves you money. Reliable Plumbing Shop. G 1841 and G 3884.

SEWING MACHINES

WE REPAIR ALL MAKES OF SEWING MACHINES, EXPERT WORKMANSHIP, CHARGES REASONABLE
SINGER SEWING MACHINE CO.
726 Yates Street — Victoria, B.C.

WE NOW HAVE A GOOD STOCK OF NEW TREADLE SEWING MACHINES. Can Be Equipped With Motor When Procurable.
SINGER SEWING MACHINE CO.
726 Yates Street — Victoria, B.C.

TAILORING

LADIES' AND GENTS' TAILORING — Expert remodeling; alterations. J. Davis, 622 Yates. E 5811.

VACUUM REPAIRS

A.B.C. ELECTRIC COMPANY
ALL PREMIER CLEANER REPAIRS; also all makes, models. Cleaners rented by the day. Phone G 3112.

AUTHORIZED "PREMIER" AND "G.E." vacuum cleaner repairs. All makes. Established 18 years. Bircham. G 2559.

WINDOW CLEANING

ALOER WINDOW CLEANERS—HOUSEhold and business. G 7512.

WOOD

A 1 SPECIAL
A BARGAIN, FOR 2 WEEKS ONLY. All best No. 1 dryland Douglas Fir. Never been in water. Blocks mixed with bark slabs. All 12-inch lengths. Good for any household use, kitchen range or furnace. Ready for immediate use. This wood comes direct from Hillcrest and Mayo mills. Delivery made in 1 or 2-cord lots at
$5.50 Per Cord
Immediate Delivery
HILLCREST WOOD
(Bainan Singh)
Day, E 6532 — Night, E 2399

HILLCREST WOOD SPECIAL
A SPECIAL ONE WEEK ONLY—NO. 1 Douglas fir slab mixed with inside blocks only 12 inch, good for range and furnace. Never in water. All hand picked, no rubbish, clean and easy split. Only $11 for 2 cords. Dryland fir wood may be hard to get this summer. Get yours now. Immediate delivery. All our supply from Hillcrest and Mayo mills, which is best of Up-Island wood.
HILLCREST FUEL CO.
Day Time G 2018 — Night Time G 0015

A BARGAIN—NO. 1 DRYLAND DOUGlas fir, stove lengths, clean and easy splitting, dry inside blocks, mixed mill bark slabs, ready to burn, from Rider's Tie Mill, Sooke. $5.50 cord, 2½-cd lots, $13.75. Sooke Lake View. Phone B 6383, evenings E 4820.

ABSOLUTELY DEPENDABLE UP-ISLAND fir blocks and heavy bark slabs, all 13-inch. An ideal all-round wood; 1½ cds $8.25. Prompt delivery. Full measure.
RONALD HOPKINS FUEL CO.
Day or Night Phone E 7816

A BIG SPECIAL—NO. 2 MILLWOOD, mostly blocks, clean and ready for immediate use; all stove length. $3.75 per cord (2-cord lots), under ceiling price. Also dryland Douglas fir blocks and slabs, 12-inch, $5.00 per cord. Ideal Fuel. G 3424.

A SPECIAL, ONE WEEK ONLY — DRY inside fir blocks, mixed with bark slabs, 12-inch, never in water, only $5.50 a cord, two cords $11. Buy now.
SOOKE DRY WOOD
E mpire 6825

A BARGAIN—No. 1 Up-Island Douglas fir mixed with mostly dry blocks, ready to use; 1 cd. $5.50, 1 or 2-cd lots. E 2768 day, E 2384, night. Old John Wood.

ATTENTION—Sawdust Users! Now Available high-grade dry spruce; good for burner; 1½ units $4. Langford Fuel. E 5910.

A BIG CORD CEDAR — ONLY $3.50 ½ cord, $2. Bardial, Faint, Ellice.

33 BUSINESS DIRECTORY (Cont.)

BELIEVE IT OR NOT, WE HAVE NO. 1 dryland wood with genuine fir bark on, stove lengths, clean and easy split, good for all-round use, two cords $11.00.
DOMINION FUEL
2607 Douglas — E mpire 4734

BONE - DRY FIR EDGINGS, IDEAL kitchen range fuel. F. Tilliver. E 3041.

DELIVERY MADE WITHIN 3 DAYS FOR No. 1 Douglas fir. All hand picked, no rubbish. Full measure, $5.50 cord. One or two-cord loads.

HONEYMOON BAY NO. 2 MILLWOOD, $5 cord. Cooperage dry fir kindling, $6.75 cord. AMRIK SINGH, E 5023, 615 Johnson Street.

KINDLING AND SAWDUST — HIGHgrade coarse dry fir sawdust, 1¼ units $6.75; spruce, 1¼ units $3.00; dry kindling, $5.75 cord. Langford Fuel. E 5910, day, night.

TOPAZ FUEL — E mpire 3183
WOOD SPECIALS
NO. 2 MILLWOOD, READY TO burn. Blocks and slabs mixed. 1½ cords $5.50
NO. 1 DRYLAND FIR MILLWOOD. Per cord $5.50
No Rubbish — Prompt Delivery

HARKNETT FUEL
Phone G 3847 — 727 Pandora Ave.

NO. 1 FIR SAWDUST, BULK, $4.50 PER unit. C. D. Shaw. G 4350.

SWEENEY COOPERAGE DRY FIR KINdling, $6.75 cd.; dryland fir, $5.50 cd. 402 Esquimalt Road. Phone G 8634.

NO. 1 FIR
STOVE LENGTH
FROM GREAT CENTRAL
CORD, $5.50
ISLAND FUEL SUPPLY CO.
E 8342 — Evenings, E 1912

A BIG SALE
200 CORDS NO. 1 DOUGLAS FIR blocks and slabs from Up-Island tie mills. Never touched water. All 12-in., clean and easy split. Ready for use. Good measure and quick delivery. 2 cds. $11.
O.K. FUEL
2703 Gov't. — G 5323; Eve., G 3457

100 PER CENT FIR FIRST-GRADE screened sawdust, $5.50 a unit. Hookum Singh. E 5518.

50 CDS. BONE-DRY CEDAR, $6 CD. Topaz Fuel. E 3183.

100 SHEETS PRIVATE Note, Disguised with name, address, 75c. 1200 Block.

34 PROFESSIONAL DIRECTORY

CHIROPRACTORS

DR. OF CHIROPRACTIC—J. R. LIPP, registered and licensed. Jones Block, 723 Fort Street. Phone B 3815.

JOHN M. STURDY, REGISTERED AND licensed chiropractor. 109 Union Bldg. E 5034.

ELECTROLYSIS

SUPERFLUOUS HAIR AND MOLES REmoved permanently by electricity. Success guaranteed. Dorothy Hanman, Specialist, London, England. Practice established in Victoria over 25 years. 202 Scollard Building. Telephone G 7642.

FOOT CORRECTION

ENJOY REAL FOOT COMFORT WITH scientific featherweight arch supports individually fitted to your needs. Weak and fallen arches cause most foot and limb ailments. Your feet are an asset to health, don't neglect them. Perfect comfort assured. Phone G 5025 for appointment or call at office. The Smith System, 745 Yates Street.

MASSAGE

E. McGILLIVERY, Registered Medical masseuse, 219 Pemberton Bldg. G 3642.

NATUROPATHICS, PHYSICIANS AND CHIROPODISTS

D. B. CAIRD, R.C.P., N.D.—Chiropodist, naturopath, 403-1405 Douglas. B 2732.

OSTEOPATHIC PHYSICIANS

DR. VERNON B. TAYLOR, REGIStered and licensed. 301-2-3 Jones Block, 723 Fort Street. Phone E mpire 7823.

PROFESSIONAL ENGINEERS

HUGH PETERS, CIVIL ENGINEERS. Phone G 7686.

PATENT ATTORNEYS

FETHERSTONHAUGH & CO., Patents and Trade Marks. Offices Throughout Canada and U.S. 789 W. Pender, Vancouver. Phone Sey. 2796.

MARKS & CLARK, Patent Attorneys, 804 Bank of Toronto Bldg., Victoria.

36 HALLS TO RENT

LODGES, ORGANIZATIONS, CONVENtions — Hall with kitchen facilities. Secretary, G 4412; residence phone, E 8214.

37 MISCELLANEOUS

SAWS FILED, SET, GUMMED, ETC. Phone W. Emery, 1967 Gladstone Ave.

CHECK UP
ON YOUR OFFICE SUPPLIES
Letterheads, Envelopes, Billheads, Statements, Ruled Sheets, Etc.
Don't Leave It Till the Last Minute
THE COLONIST
PRINTING DEPARTMENT
1211 Broad Street — Victoria, B.C.

38 TO RENT—MISCELLANEOUS

A LARGE GARDEN LOT FOR RENT, 960 Tolmie Avenue.

40 FOR SALE—MISCELLANEOUS

40A BUILDING MATERIAL

COMPLETE FRAME K.D. FOR 10 X 16 garage, car roof. Apply 870 Esquimalt Road. E 8207.

CEMENT MIXER FOR RENT BY DAY or week. 185 Crease Avenue. E 2309.

QUALITY SHINGLES — LOW PRICES. Dalziel Box Co. G 1822.

SIX GOOD REASONS WHY YOU SHOULD use Duroid Hexagon Shingles on reroofing or new roofs:
Fire Resisting.
Cheaper Insurance Rates.
Permanent Color. No Painting Required.
Go Right Over Old Shingles.
Low Cost — Permanent Satisfaction.
Price per 100 square feet $6.65 or if you want your roof laid complete we can quote you. Roof of average bungalow (30x24) laid complete, approximately $140.

STEWART & HUDSON RETAIL LUMBER
A Complete Retail Lumber Service
Gorge Road off Government — E 2171-2
Agents for Monamel, Monamel, Etc.

SIDNEY SPEEDY SERVICE
WE HAVE LARGE STOCKS OF WALLboards at prices ranging from 2½c to 7½c per square foot. Masonite. Builders' Hardware. Glidden's Time-Tested Paints.
SIDNEY LUMBER
2116 Government St. — G 2515

MASONITE
From as Low as 7½c per Square Foot
Complete Stock of Wallboards for All Purposes
Also Plastic-Coated Wallboard for Kitchen and Bathroom.
NEW! Plastic Door Locks
SHAWNIGAN LUMBER YARDS, LTD.
2000 Government St. — Phone G 2811

B. A. GREEN LUMBER CO. LTD.
For Sash—Cabinets—Millwork
Duroid Shingles—Roofing
Masonite—Tile Boards—Plastic Moldings
2391 Douglas St. — G 7614

YOUR BUILDING SUPPLIES
THE MOORE-WHITTINGTON LBR. CO. LTD.
LUMBER - MILLWORK
BUILDERS' HARDWARE
E 7108 — 2614 Bridge Street — E 7108

40B CLOTHING, FURS, SHOES, ETC.

BOY'S OVERCOAT AND SUIT, ALSO Scout's clothes, size 12-14. G 4047.

40 FOR SALE—MISCELLANEOUS (Continued)

LADY'S BRITISH TWEED COAT—SIZE 42, blue, perfect condition, $10. G 2735.

R.C.A.F. OFFICER'S UNIFORM, TROPical worsted, size 38; also wedge cap and fur cap, size 6⅞. Phone E 3224, after 1 p.m.

THREE-PIECE ERMINE SET, 1 THREEskin coat. E 0075.

TWEED SUIT—GREY, LARGE SIZE; almost new. G 5320.

TUXEDO SUIT, SIZE 38. PHONE E 8503.

40D FURNITURE

BETTER FULL-SPRING CHESTERFIELD sets and bed chesterfields for less at Victoria Upholstery Co. Ltd., 782 Fort Street. G 7834.

BEDS, ALL SIZES; BLANKETS, SHEETS, etc.; crib mattresses, $2.85 up. Capital Mattress, 1323 Wharf Street. E 0533.

BEAUTY PARLOR CHAIR FOR SALE. E mpire 8482.

FECTO FINISH — A NEW SCIENTIFIC preparation for furniture. Requires no polishing. Removes surface scratches. Restores and protects the original finish. Sold at Holland Bros. Furniture Co., 751 Fort Street. Phone E 0613.

LARGE STOCK OF CLEAN USED carpets; many sizes, condition and prices. Carpetorium, 1035 Cook. E 2861.

LINOLEUMS, per sq. yard, 35c to 75c. FRANK'S FURNITURE—860 Yates St.

OAK DINING TABLE, BUFFET AND 6 chairs, $35. Wilson's Economy Furniture Store, 644 Cormorant St.

REID'S HIGH-CLASS USED FURNITURE and fine antiques. 1023 Fort Street. G 2477.

SINGLE STEEL WALNUT STAIN PANEL bedstead, spring and mattress, complete, $12 cash. 29 Busby. Call mornings.

BETTER-CLASS USED FURNITURE
THREE BEDROOM SUITES AND THREE dining-room suites, complete.
J. M. WILLOWS
703 Johnson Street — G 4434

WALNUT BEDROOM SUITE, ALMOST new; enamel chiffonier; walnut-stained student's desk. G 8856.

AND for an agonizing few minutes we were once a sort of a Doukhobor, although we didn't get arrested, we only got laughed at, and I rather think laughter might be the best cure for those disrobing dopes.

IT HAPPENED like this . . . nearly everyone on the school Rugby team got injured, so in desperation the Coach said, "Get in there and do your best" . . . well, we had our Rugby pants done up with a safety pin, and that was our undoing . . . a big hefty guy on the other team grabbed us by the pants and yanked them off, and away he ran with the ball and our pants under his arm.

NOW YOU'LL never be embarrassed with a Chesterfield like this in your home even though U only paid $129 for it

at the HEANEY WAREHOUSE—Bastion St. . . . and it's jammed full of springs.

This Week's New Shipments at HOME . . .

2 - Only, McCLARY DUAL OVEN RANGES (complete with jacket)	175.00
Monarch Refrigerators	50.50 and 69.50
Bunk Beds, applewood finish	33.50
Whitewood Buffets (hardwood)	18.50
Whitewood Extension Tables (hardwood) (jack-knife leaf)	18.50
Davenports	52.50 to 95.00
Easy Chairs, fully sprung and best coverings	52.50 to 59.50
4-Piece Bedroom Suite, genuine walnut waterfall design	99.00
2-Piece Chesterfield Suites, full spring construction	139.50 to 215.00
9-Piece Dining-Room Suite	139.50
Hassocks	3.95 to 15.00

HOME FURNITURE CO.
825 Fort St., Above Blanshard — E 9921

CLEARANCE OF
LINOLEUM REMNANTS
Large Choice of Sizes, Qualities and Patterns at Special Clearance Prices.
McLENNAN, McFEELY & PRIOR, LTD.
Established 1859
1400 Government St. — Phone G 1111

LINOLEUMS
See How Cheaply You Can Buy Linoleums at
THE STANDARD FURNITURE CO.
737 Yates Street

	Light	Heavy
6.0 x 9.0	3.25	4.75
9.0 x 12.0	4.70	9.50
12.0 x 12.0	6.25	12.65
12.0 x 15.0	7.80	15.80

Other Sizes in Proportion.

8-PIECE OAK DINING-ROOM SUITE for sale. Phone B 2403.

40E MUSICAL INSTRUMENTS

COMBINATION RADIO AND RECORD player, partly assembled, $35. 707 Byng Street.

FLETCHER BROS. PAY TOP PRICE for used pianos. Phone G 7148 for estimate without obligation.

FOR SALE—CONCERTINO, BY LACHenal, $100. Phone G 7148.

KURTZMANN PIANO IN GOOD CONDItion for sale. Phone G 8807.

MAHOGANY UPRIGHT GOURLAY PIano, perfect condition; bargain, $200. E 6701.

PIANO — EXCELLENT CONDITION, splendid tone, $200. Ward, 1702 Belmont Avenue.

PIANO AND BENCH, GOOD TONE, price $100. Phone B 1682.

WANTED — FINE VIOLIN BOW OF known make. G 7148.

WANTED TO BUY—PIANO ACCORDION. Fletcher's. G 7148.

WANTED TO BUY—GIBSON GUITAR. Phone G 7148.

40F RADIO

A SPLENDID MANTEL BATTERY RAdio, new batteries, $28. 1431 Broad.

JUNCTION RADIO SERVICE—RADIO REpairs by expert technician. B 1822.

RADIO TUBES IN STOCK AS FOLLOWS: 6K7, 6SA7, 6SK7, 6SQ7, 6B8G, 5Y4G, etc. 807 Port.

STEWART-WARNER BATTERY RADIO, mantel model, two good "A" batteries. Phone B 2479.

TABLE MODEL GENERAL ELECTRIC radio. Private. A 1 shape, lovely tone, $45 or what offers? G 2840.

40G RADIO REPAIRS

A. B.C. ELECTRIC CO.—GUARANTEED radio repairs. G 3112. 807 Port.

KENT-ROACH, LTD. — EXPERT RADIO service by skilled technicians and the most modern testing equipment. Phone E 6013, 641 Yates Street.

It's Patriotic to Keep Your Radio in the Pink of Condition
DAVID SPENCER, LTD.
Specialists in Radio Service — E 4141

40K BICYCLES AND MOTORCYCLES

BICYCLES IN STOCK—NEW AND used. Bicycle and autocycle repairs. Keys and lock repairs. Harris, 758 Fort St. G 7624.

BICYCLES, ALL SIZES; REPAIRS GUARanteed. We buy bicycles and parts. 1328 Government Street. G 4732. We call.

EVERYTHING IN BICYCLE REPAIRS. Pedeo Bros. Ltd., 1410 Douglas. G 5011.

LADY'S BICYCLE — IN GOOD SHAPE, mechanically perfect, $25. Shelbourne Station. E 3929.

WANTED — MAN'S BICYCLE IN GOOD condition. Box 336, Colonist.

40L STOVES AND RANGES

A SPECIAL ANNOUNCEMENT TO THE people of Victoria. We will buy or rebuild your stoves, heaters or furnaces, regardless of condition. We also buy tools and hardware. We pay cash and call anywhere anytime. G 5193.

ALL WHITE ENAMEL, BLACK TRIM, Beach coal and wood range, six months old. 3812 Irma Street, off Gorge Road.

A LARGE GAS STOVE, GOOD CONDItion, suitable for small business or large family. Reasonable. G 7612.

ALBION SIX-HOLE COAL AND WOOD stove, copper coil, good condition. G 3302.

ALBION RANGE—SIX HOLE, CHEAP. 415 Superior Street.

BOILERS CONNECTED AND STOVES repaired day or night. Phone G 6601.

40 FOR SALE—MISCELLANEOUS (Continued)

FOUR-HOLE ECONOMY RANGE, CAN be seen after 6 p.m., at 3026 Orillia.

MAJESTIC RANGE, WITH SAWDUST burner. Good condition. Cheap. Call after Sunday. G 2107.

MOFFAT ELECTRIC RANGE, HIGH oven ...

RANGE CASTINGS FOR MOST RANGES. B.C. Hardware, 724 Fort Street.

ROYAL FAWCETT OPEN-FACED STOVE for coal or wood. E 0482.

SECOND-HAND LANGLEY FAWCETT 6-hole wood and coal stove, $60. Bed, three-piece chesterfield, $85. E 5656.

ST. CLAIR COAL AND WOOD RANGE, enamel front, $85. B 1826, evenings E 3655.

WE ARE AGENTS FOR GENUINE McClary repair parts and castings. Carter's Stove Store, 822 Fort St. E 3511.

WANTED — 500 RANGES. HIGHEST prices paid. Pedeo's Stove Store, 731 Johnson Street. E 1451.

40O FARM IMPLEMENTS

ROTOTILLER, MODEL B1-2, FOR SALE, 20 ins. wide, 9 ins. deep, as new. Albion 45Y.

40X MISCELLANEOUS

A NEARLY NEW McCLARY RANGE with sawdust burner. Can be converted to wood and coal; grates available, $90. A nearly new chesterfield suite, upholstered in blue, $100. A bed (complete), and set of drawers, $30. Phone E 1273.

A NUMBER OF RECONDITIONED SEWing machines. All guaranteed. Various makes. Taylor & Co., 828 Port.

ALL MAKES, MODELS VACUUM CLEANers. Used, like new, guaranteed. Bargain, $20 up. 807 Fort Street.

ASSORTED WRINGER ROLLS FOR various makes electric washers. Taylor & Co., 828 Port.

A DIAMOND RING, TWO PERFECT stones, lady's setting. Bargain. Phone G arden 8292.

A FEW PORTABLE ELECTRIC MAchines for rent. Taylor & Co., 828 Fort. G 3021.

ALL MAKES VACUUM CLEANERS REpaired; belts, brushes, etc. Taylor & Co., 828 Port.

ALL MAKES SEWING MACHINES REpaired, parts, needles, oil. Taylor & Co., 828 Port.

A FEW BUYS — RECONDITIONED — Vacuum cleaner, carpet sweeper, electric washer. Taylor & Co., 828 Port.

A DOUBLE LOAD CINDERS, $3.50. CLAY soil, rock, manure. H. Vye. G 8364.

A FINE OLD BRASS SHIP'S LANTERN, $25. Rawlinson, 1421 Broad.

BOY'S BICYCLE, 20-24 IN.; TOLEDO pipe dyes, 1 to 2 in.; carburetors; good violin. 1015 Dunsmuir Street.

BABY SPRING LAMB CAN NOW BE purchased at Stall 19-20, City Market.

BOILING FOWL — DRESSED, REASONable, delivered. G 2778.

CHILD'S CRIB, WITH CABLE SPRING, no mattress, 2 ft. 6 ins. x 1 ft. 10 ins., cash $5. G 8268.

CONCRETE WORK — A GOOD JOB AT reasonable prices. E mpire 7893.

EGGS FOR PICKLING OR WATER glass. Guaranteed not over 48 hours old. Graded and candled from my own flock only. 15 dozen or more delivered. T. Raynbird, Old West Road, Royal Oak. Keating 25Q.

FOR QUICK SALE—FILMO 16 M.M., F1.9 movie camera and six magazines Kodachrome film. Phone E 7537, after 6 p.m.

FOR SALE—TWO COMPUTING SCALES, in good condition, $45 each. Box 8538, Colonist.

FOR VENETIAN BLINDS AND SUPPLIES, Pacific Venetian Blind Co., 1112 Fort.

GENERAL ELECTRIC IRONER. G 2328.

IRA BECKER SAW SHOP, 649 CORMORant St. Saws filed, tools and knives sharpened, also brazing, grinding, gumming, etc. G 8742.

LAWN MOWER, GRASS CATCHER, $10. Four-foot bed (complete), $12. 1318 Oxford Street.

LARGE-SIZE CRIB AND BASSINETTE and grey folding buggy. Reasonable price. E 9465.

MONAMEL — THE MODERN INTERIOR finish. For floors and woodwork, walls and ceilings, in bathrooms and kitchens or wherever extreme durability is desired. It is heatproof, acidproof, alkaliproof and waterproof. General Paint Store, at our new location, 1403 Douglas Street. E 0018.

NEW HAND WASHER — COMPLETE with wringer (2 only), $32.50. Taylor & Co., 828 Port.

NEW REMINGTON PORTABLE TYPEwriter, $42.50 cash. Box 281, Colonist.

ONE 5 FT. 6 IN. WHITE ENAMEL BATH, complete with taps, etc.; second hand. One 24-in. white enamel lavatory basin, with taps, etc., second hand. Two lavatory basins on marble slabs, with fitments; second hand. One six-hole Majestic range, second hand. Thacker & Sons, Ltd., 788 Broughton.

POWER SAW—REAL GOOD CONDITION. New chain. Cash or trade for car. Piers, 744 Market. E 5888.

REGISTER NOW FOR COURSE IN home decoration. Phone E 8513 or call Singer Sewing Machine Company.

RUBBER STAMPS - Manufactured by Robinson Press, 644 Pinsard. E 0614.

RUBBER STAMPS QUICK AT DIGGON'S.

SOLID BRASS BIRDCAGE AND STAND, also breeding cage. Phone B 3478, after 5:30.

SIMMONS BED, SPRING-FILLED MATtress and two pillows. B 3680.

STEAMER TRUNK—GOOD CONDITION. J. Nadin, 101 Burnside Road East.

TYPEWRITERS FOR RENT—STUDENTS, $3.50 per month; commercial, $5 per month. Remington Rand Ltd., 619 Broughton Street. Garden 8015.

THE POST SHOP, 622 FORT ST.—Floral tributes, fresh cut flowers, wedding bouquets, corsages. Phone G 5422.

TULIPS AND IRIS BLOOMS—CAN BE delivered every day. Phone Keating 33Y.

TYPEWRITER—GOOD CONDITION, FOR sale. Phone after 3 p.m. G 1561.

TOP SOIL, MANURE, GENERAL HAULing. Phone G 8964.

VALSPAR, SUPER GRADE, THE ONLY enamel made with Valspar. Dries with a brilliant, rich lustre. Standard Co. Ltd., 860 Fort Street.

WEE McGREGOR, TWO BLADES, A1 shape, $22. 2112 Government Street. G 8287.

YOUR OLD MIRROR CUT TO MODERN design and resilvered at moderate cost. Hobbs Glass Ltd., 825 Broughton.

"TWO COAT" ENAMEL!
B-H ENAMEL UNDERCOATING
PLUS EITHER
EGGSHELL FINISH OR
CHI-NAMEL ENAMEL WILL MAKE A PERFECT FINISH
HICKMAN TYE HARDWARE CO., LTD.
1311 QUADRA — Phone G 8131

25c EACH, CEDAR FENCE POSTS. Apply Colwood Fuel Co. Belmont 87.

5 GALLONS RICH JERSEY MILK FOR sale. Albion 84Y after 3 p.m.

100 SHEETS PRIVATE Note, Disguised with name, address, 75c. 1200 Block.

41 WANTED—MISCELLANEOUS

A REPUTATION FOR PAYING HIGHEST prices for rags, bottles, tools, stoves, furniture, or anything you wish to dispose of. We call anywhere, any time. E 2939.

ALL YOUR OLD FURNITURE, TOOLS, radios, bottles, rags and useful things. Good prices paid. E 0306, E 6343. We call.

AN AUTOMATIC ELECTRIC WATER pump and pressure tank wanted. Phone G 6603 after 6 p.m.

ANYTHING OF VALUE BOUGHT — Guaranteed best prices paid. G 1118.

BOOKS BOUGHT FOR CASH AT Hunter's, 1118 Government. E 5811.

CHINA, SILVERWARE AND FURNITURE of good quality bought for cash. Century Arts Shop, corner Government and Yates Streets.

CASH for old office furniture and equipment. Diggon's, 1200 Block, Gov't.

A Mart for Busy Readers—Property for Sale or Trade

41 WANTED—MISCELLANEOUS
(Continued)

CASH FOR EARRING SCREWS—ODD or in pairs. 610 Fort. E 2124.

FURNACE SAWDUST BURNER. QUOTE price and details to Box 74, Colonist.

GET CASH FOR YOUR OLD CAMERAS. Good film pack or roll film type folding cameras especially required. (Post-card size not acceptable.) Hudson's Bay Company

IF YOU WISH TO DISPOSE OF YOUR furniture, etc., antique or modern, consult us. We either buy outright or sell for you. Fred Smith & Co., Auctioneers. G 4913.

SMALL ORGAN, PORTABLE OR OTHERwise, any make. State make and price. Box 260, Colonist.

TURN YOUR OLD GOLD AND DIAMONDS into cash at Rose's Ltd., Jewelers, 1317 Douglas Street.

VACUUM CLEANER ATTACHMENTS—All makes and models. Best prices. G 2113.

WE BUY SINGER SEWING MACHINES. If you are not using your machine, sell it to us. Singer Sewing Machine Co.

WANTED — MEN'S USED CLOTHING. Best prices paid for men's suits. E 7825.

WANTED—HARLEY-DAVIDSON "45" OF recent date and good tires. Box 188, Colonist.

WANTED — LADY'S BICYCLE, GOOD condition, reasonable. Box 165, Colonist.

WANTED — WASHING MACHINE IN good condition. Cash. Phone B 3594.

WANTED—TRAILER, IN GOOD CONDItion. Apply 472 Cecilia Street.

WANTED — USED FURNITURE. Holland Bros. 751 Fort. E 0913.

WANTED — PRACTICE TELEGRAPH sounder and key. G 2422.

WANTED—22 CALIBRE SINGLE-SHOT rifle. Phone G 0288.

28 TO 32-FT. EXTENSION LADDER. Phone E 0492.

41A SWAPS

WANTED TO EXCHANGE—FURNISHED house for five weeks, beginning July 1. Write Mr. Donaldson, Magee High School, Vancouver, B.C.

42 POULTRY AND LIVESTOCK

42A POULTRY AND SUPPLIES

BROODY HENS, $2 EACH. 2420 Cadboro Bay Road.

COCKERELS, 8 TO 12 WEEKS OLD. Hampshires and Reds. A limited number of May chicks available. J. L. Lang, Wayside Farm. Cedar Hill Crossroad. E 4394.

EGGS FOR PRESERVING — ORDER this season's requirements now. Phone G 7161 for prices. Scott & Peden, Ltd.

NEW HAMPSHIRES, 10 WEEKS OLD; pullets, $1 each; cockerels, 75c each. 285 Helmcken Road.

PULLETS, HEAVY LEGHORNS, RANGE reared, start laying beginning August; $1.65 delivered; $20 for 20. Rowntree, Keating 49 R.

170 NEW HAMPSHIRE AND CROSSES, eight weeks old; $100. Marshall Brookholme, Brookleigh Road, Elk Lake.

42B HORSES

TWO SADDLE HORSES WITH SADDLES and bridles. Box 333, Colonist.

42C CATTLE

GOOD DAIRY COW FOR SALE—THIRD calf, heavy milker. Phone Albion 83W.

GOOD AYRSHIRE BULL. BELMONT 4 X.

42D SHEEP

GOOD-GRADE SHROPSHIRE EWES AND lambs; also registered Southdown ewes and lambs. C. E. Whitney-Griffiths, Metchosin. Telephone Belmont 27L.

42E CANARIES

TWO ROLLER CANARIES, $8.50 EACH. F. W. Smoothy, 1970 Oak Bay Avenue.

42X MISCELLANEOUS

BROODY HEN, $2; BREEDING RABBITS and hutches. B 3961.

ELECTRIC BROODERS, CHICK FOUNTS, float valves. Grandview Sheet Metal Works Ltd., Vancouver, B.C.

GARDENS AND LOTS PLOUGHED WITH tractor. Prompt service. E 9691.

HOME-MADE TRACTOR AND SEVERAL good horses. Phone Colquitz 75 R.

PLOUGHING AND FARM WORK OF all nature done; lots a specialty. G 2538. E. E. Fleck, 1479 Lang Street.

P D Q EXPRESS AND MOVING. LIVEstock hauling. B 1525.

TOP PRICES PAID FOR LIVESTOCK OF any kind. Box 21, Colonist.

46 HOTELS

BEVERLY HOTEL
724 Yates Street

AVAILABLE NOW, NICELY FURNISHED rooms with or without private bath; also completely furnished housekeeping rooms. Moderate rates.

James A. Griffith, Owner and Operator

BED-SITTING-ROOMS FOR TRANsients. 1463 Crescent Road. E 2867.

CHERRY BANK HOTEL—SELECT CLIentele; central yet secluded. G 6166.

NEW ST. JAMES HOTEL, DOUGLAS and Johnson Streets. Now available, refurnished and renovated rooms. Reasonable daily and weekly rates. 100% fireproof.

"THE PRIORY"
730 Pemberton. G 2711. Excellent accommodation. European plan.

47 ROOM AND BOARD

ACCOMMODATION AVAILABLE IN first-class well-furnished home for couple or two persons sharing. Every convenience and comfort, breakfast included. Bus and car. E 1013.

ACCOMMODATION — DOUBLE ROOM, single beds, good board. Suit young men. Fairfield. G 7003.

AVAILABLE NOW, ROOM AND BOARD for one man. 824 Superior. E 3328.

ACCOMMODATION, BREAKFAST, COMfortable home. Officers only. B 3790.

BOARD AND ROOM, NEAR SEA, MOUNtain views, Oak Bay. Locarno Guest House. E 4309. 1390 Transit Road; driveway, 1377 St. David Street.

BOARD RESIDENCE, LOVELY SURroundings. Three Dot Ranch, Langford. Phone Deane-Freeman, Belmont 44 Y.

BOARD AND ROOM — THREE BLOCKS from Spencer's, single or sharing, men only. 1016 Fort St., side door.

ROOM AND BOARD, PRIVATE HOME; suit couple or two girls; home conveniences, good transportation. 2790 Dufferin Avenue.

ROOMS AND GOOD BOARD NOW available; home comforts; central. Good transportation. 2801 Joan Crescent. B 3342.

ROOM OR BOARD, SINGLE ROOM, double rooms with single beds; near town. B 2825.

ROOM AND GOOD BOARD. CLOSE IN. G 3128. 1121 Oscar Street.

ROOM AND BOARD FOR YOUNG LADY in modern home. After 2 p.m. G 1907.

VACANT ROOMS — QUIET, LOVELY garden, waterfront, suitable for retired gentleman, three miles from city, good bus service. Box 190, Colonist.

48 ROOM AND BOARD WANTED

CHRISTIAN LADY WOULD LIKE TO make home with someone for room and board, reasonable. Box 312, Colonist.

RESPECTABLE HOME FOR TWO BOYS, 4 and 6 years. Box 219, Colonist.

ROOM AND BOARD WANTED. TWO adults. James Bay. Phone B 3937.

TEACHER (MALE) DESIRES BOARD residence during Easter vacation, proximity to Beacon Hill Park. Write Box 4488, Colonist.

49 ROOMS TO RENT

49A FURNISHED

BED-SITTING-ROOM, NICELY FURnished, all found; breakfast if desired and use of kitchen. Suit two gentlemen. B 1803.

BRIGHT SUNNY ROOM, WALKING distance, good transportation. B 7044.

COMFORTABLE DOUBLE ROOM—SUIT gentlemen, walking distance. Phone E 3316.

LARGE BEDROOM, KITCHEN PRIVIleges. Gorge, close in; adults. Phone [illegible]

49 ROOMS TO RENT
(Continued)

ONE FURNISHED ROOM, NEAR SHIPyard. James Bay. G 1867.

SMALL FURNISHED BEDROOM—USE of kitchen if desired. Phone E 5171.

SINGLE FURNISHED BEDROOM—FAIRfield district. Phone E 8417.

49B UNFURNISHED

UNFURNISHED ROOM — ELECTRIC plate, $5.50 weekly. Furnished room, no linen, $6.50 weekly. Select, close in. E 3882, after 4 p.m.

50 ROOMS WANTED

NATIONAL HOUSING REGISTRY URGently in need of apartments, houses for family accommodation, furnished or unfurnished. Free service to both landlord and tenant. Select your own tenant from our long waiting list.

CALL AT 817 GOV'T STREET, OPP. P.O. OR PHONE B 3117

51 HOUSEKEEPING ROOMS

51A FURNISHED

A COMFORTABLE FURNISHED FRONT housekeeping room; clean and central. E 5076.

ATTRACTIVE HOUSEKEEPING ROOM, 5 minutes' walk from town. Apply 841 Burdett.

A NICE ROOM; REFINED COUPLE. 1702 Belmont Avenue. G 2376.

CLEAN, SUNNY HOUSEKEEPING ROOM, ground floor, adults. 732 Kings Road. E 5804.

FOR RENT — NICE, CLEAN HEATED housekeeping room; closet, kitchenette, sunny, close-in Fairfield. Reasonable. G 8060.

FIRST-FLOOR FRONT ROOM WITH fireplace and sink; middle-aged woman preferred. E 8870.

FRONT ROOM — NICELY FURNISHED; gas. Near park. Phone B 1849.

HOUSEKEEPING ROOM FOR RENT. Call after 4 p.m., 636 Superior Street.

LIGHT HOUSEKEEPING ROOM, NICELY furnished bed-sitting-room, good kitchen facilities, dishes, linen supplied. No objection to infant. Apply E 6207.

LARGE HOUSEKEEPING ROOM, FURnished, with some bedding and some dishes; single party or couple preferred; now available. Phone E 0443.

LARGE FRONT ROOM, FURNISHED, light housekeeping, adults; gas. 631 Superior.

LARGE, BRIGHT, FRONT HOUSEKEEPing room, ground floor, close in. B 1216.

LARGE, COMFORTABLE, WELL-FURnished room; gas. Good home. 7 minutes' walk. 1016 Queens.

ONE HOUSEKEEPING ROOM. 180 Gorge Road East.

TWO LIGHT HOUSEKEEPING ROOMS, navy wife preferred, no children. E 0460.

TWO-ROOM FURNISHED SUITE, CLOSE in. Phone E 0043.

WILL SHARE COMFORTABLE HOME with suitable couple. Good transportation. Phone E 7201.

1219 PANDORA — LARGE FRONT room, kitchenette, gas oven, dishes, very reasonable. Adults.

100 SHEETS PRIVATE Note, Diagonized with name, address. 75c. 1200 Block.

53 FLATS AND APARTMENTS TO RENT

EXCHANGE TENANCY—SMALL SELF-contained apartment, prewar rent, Fairfield district, for five or six-room house, same district. Phone E 8609.

FULLY FURNISHED SUITES — ONE large, one small, in beautiful surroundings, for those wanting the finest. G 7736.

FOR ONE LADY—TWO-ROOMED SUITE, bright and clean, kitchen privileges, near transportation, quiet Christian home. 4½ months only. Phone E 4666.

FOR RENT—FURNISHED DUPLEX, 987 Island Highway, Langford Lake. Phone Belmont 4 Y.

TWO AND THREE-ROOM SUITES, COMpletely furnished, by day or week. Windsor Motor Court.

THREE-ROOM SUITE, FURNISHED, working couple preferred. 631 Wilson.

WILL SHARE HOME WITH FREE room and board for serviceman's wife in return for companionship and light help. Phone G 1280.

WILL EXCHANGE THREE-ROOM MODern apartment in town for unfurnished duplex or larger suite; close in. Phone B 3455.

WILL SHARE SUITE WITH YOUNG couple if willing to put up with temporary inconveniences. No children. B 2433.

6 ROOMS AND SUNROOM; HEAT, LIGHT, janitor service supplied; Four Mile Hill, Island Highway. $95 monthly. B 1913.

100 SHEETS PRIVATE Note, Diagonized with name, address. 75c. 1200 Block.

54 FLATS AND APARTMENTS WANTED

BUSINESS GIRL DESIRES ONE OR two-room partly-furnished suite, close in. Box 333, Colonist.

LADY WANTS FULLY FURNISHED apartment. E 7588.

PERMANENT BUSINESSMAN, VICTORIA, wants good accommodation; three adults; furnished or not; close in preferred. E 0701. Box 310, Colonist.

UNFURNISHED HOUSE OR FLAT wanted, walking distance Hillside and Quadra. Quiet business couple. No children. Phone G 8950.

55 HOUSES TO RENT

McILWAINE BROS. TRANSFER, LTD. —Furniture and piano moving, long distance removals, heavy hauling, storage, crating. 1213 Wharf. E 9341.

55A FURNISHED

AN EIGHT-ROOM HOUSE FOR JUNE, July and August; four bedrooms. $70.

PEMBERTON, HOLMES LTD.
625 Fort Street Phone G 8124

CADBORO BAY—FURNISHED DUPLEX, no children; three rooms. Phone G 2408.

FIVE-ROOM FURNISHED HOUSE TO rent for 2½ months, available immediately. Write Box 251, Colonist; giving phone number, particulars.

IMMEDIATELY, TO CAREFUL TENants, adults, 6-roomed bungalow. Phone Garden 6870.

TWO BUSINESS GIRLS WILL SHARE new five-roomed furnished seafront home (city) with couple; consider infant. Box 182, Colonist.

55B UNFURNISHED

EIGHT-ROOM HOUSE TO RENT—Three bedrooms, four fireplaces, electric refrigerator and oil-burning kitchen range, spacious grounds with wonderful view overlooking water; garage; kitchen garden; near car terminus. Bus stops right at rear entrance. At least one year's occupancy required. Rental $85 per month. Apply The Royal Trust Co., 1203 Government Street. Phone E 4126.

EIGHT ROOMS, UNFURNISHED, LARGE living-room, conservatory, three bedrooms, kitchen, den, bathroom and wash-room. Situated on Island Highway, five miles from city centre. Immediate occupancy. Rental $95, light, heat, water and gardener included. Newstead Realty. E 7194.

HEANEY'S (EST'D 1890) — MOVING, packing, storage. Phone G 1194. Let us explain our service.

57 WANTED TO RENT—HOUSES

57A FURNISHED

COTTAGE AT SHAWNIGAN FOR THREE weeks; two in family. Box 209, Colonist.

FOUR EDMONTON LADIES WISH RENT furnished house, near sea, month July. Oak Bay district preferred. G 8380.

FURNISHED HOUSE FOR FIVE WEEKS beginning July 1. Write Mr. Donaldson, Magee High School, Vancouver, B.C.

WANTED FOR JULY AND AUGUST—Furnished house, three bedrooms, Oak Bay. References provided. Box 43, Colonist.

WANTED—FURNISHED CABIN OR COTtage at Qualicum Beach, near sea, for month of July. Phone G 6098, or Box 194, Colonist.

57 WANTED TO RENT—HOUSES
(Continued)

WANTED—SMALL COTTAGE ON PROSpect Lake, July and August. Box 160, Colonist.

57B UNFURNISHED

APARTMENT OR SMALL HOUSE, UNfurnished, for single lady. Box 292, Colonist.

WILL PAY UP TO $40 A MONTH FOR a four to six-roomed unfurnished house in Greater Victoria. References given. Phone G 3224, after 5 p.m.

WANTED TO RENT—5 OR 6-ROOMED house, by adults. Phone B 2304.

$25 REWARD FOR 4 OR 5-ROOM MODern unfurnished house or ground-floor apartment, by middle-aged couple. Box 280, Colonist.

61 SUMMER RESORTS

FULLY FURNISHED FOUR-ROOM COTtage; 20 minutes from Victoria on lake. Garage, boat, etc., $1,500. Must be seen to be appreciated. Apply Box 309, Colonist.

SUNNY-SHORES, Sooke. Cabins, cottages. Splendid grounds. R.R. 2, Victoria.

MAPLE INN
Maple Bay
Vancouver Island

BEAUTIFUL SURROUNDINGS
EXCELLENT MEALS

PHONE FOR RESERVATIONS
233L1, Duncan

65 AUTOMOBILES

ALL AUTO REPAIRS WITH GENUINE G-M parts. Body and fender work, painting, welding, simonizing, electrical work, motor tune-up. Latest equipment; trained personnel. Wilson & Cabeldu Ltd., 925 Yates. E 1107.

A FENDER AND PAINT REPAIR JOB expertly done at
MOONEY'S BODY SHOP
514 Cormorant Street Phone E 1012

AUTO SALES FINANCED—R. W. MILLER & Co., 1219 Broad Street.

65A FOR SALE

ENGINE RECONDITIONING SPECIALists—Get our prices. Complete job rebore, install pistons, pins, rings. New-engine performance. Easy on gas and oil. CHET DOWMAN GARAGE—724 JOHNSON.

GOOD TRAILER FOR CASH. E 5435.

TRADE-IN NOT ESSENTIAL

Just Taken Out of Storage, Licensed and Made Ready for Sale

TWO PACKARD SEDANS—BOTH PRIvately owned and of very smart appearance. Extra equipment includes radios, heaters, bumper guards, generators, batteries, etc. Tires in good condition. Prices are at the Government ceiling and a trade-in, while welcomed, is not essential.

"If You Get It at Plimley's, It's All Right"

WE PAY CASH FOR USED CARS

Established Over 50 Years

THOMAS PLIMLEY, LIMITED
971 Yates Street Phone G 7161

PACKARD SEDAN—115 C MODEL

TRADE YOUR CAR IN ON THIS popular six-cylinder model. Spotless condition throughout.

WILSON & CABELDU, LTD.
925 Yates St. Phone E 1107

Best Cash Prices for Used Cars

TRUCK FOR SALE WITH UNDER hoist. Phone Colquitz 150R.

USED CARS WANTED — WILL PAY cash. Let us sell your car at highest price. Victoria Garage. Phone G 6923.

WE ARE NOW WRECKING A FORD V-8 engine and all parts for sale. Cash for cars for wrecking. W. F. Cameron Auto Parts. 852 View Street. Phone E 6632.

1938 CHEVROLET
SPECIAL DE LUXE SEDAN

Trade Your 1933-34-35 Model on This Car

NATIONAL MOTOR CO. LTD.
819 Yates Street Phone G 8177
"We Will Pay Cash For Your Car"

TRADE YOUR CAR ON THIS
1938 FORD FOUR-DOOR SEDAN
Excellent Condition

SHELL SERVICE
3790 Quadra Street E 4592

1936 GRAHAM SEDAN $635
1929 AUSTIN VAN $135
1935 INTERNATIONAL PANEL DELIVERY $295

JONES BROS.—USED CARS
Cor. Quadra and Johnson Sts. E 2611

WE PAY CASH FOR USED CARS
Call or Phone E 3441—Quick Action

Repair Shop

Our Shop Takes Care of Repairs in All Makes—Tires and Tubes Vulcanized

MASTERS MOTOR CO. LTD.
915 View Street Phone E 3441

ATTENTION—ALL CHRYSLER PRODUCT OWNERS

Precious Gas Coupons Still Can Be Saved by Efficient Motor Performance

See Us Today About a Motor Tune-Up

BEGG MOTOR CO. LTD.
865 Yates Street

CARS WANTED

SPOT CASH! HIGHEST PRICES! NO STRINGS!

Late Models, Various Makes, Urgently Needed

DAVIS-DRAKE MOTORS LTD.
Buick and Pontiac Cars—G.M.C. Trucks
Fort St. at Quadra—Phone G 6144

1936 FORD COACH [illegible]
1934 FORD 4-DOOR SEDAN [illegible]
1937 CHEVROLET 2-PASS. BUSINESS COUPE [illegible]
1939-40 HILLMAN DE LUXE SEDAN—Accessories, excellent condition and tires [illegible]
1934 FORD PANEL DELIVERY [illegible]

YATES ST. AUTO SALES
844 Yates St. Residence Phone B [illegible]

1930 ESSEX SEDAN IN GOOD CONdition. Price
$195

JAMESON MOTORS LTD.
740 Broughton Street
Used Cars Bought, Sold and Exchanged

AUTOMOBILE FINANCING
Conditional Sale Agreements Discounted
Rates Reasonable Quick Decisions
ISLAND FINANCES LTD.
1110 Broad Street G 7171

1931 BUICK "8" CONVERTIBLE coupe, trunk built, radio, six wheels, white-wall tires, two spotlights, 1944 licence. Must sell. Called up. No dealers. Phone E 3063.

TO OUT-OF-TOWN SUBSCRIBERS

Out-of-town subscribers who wish to answer advertisements in which only the telephone number of the advertiser is given may mail their replies to The Colonist and The Colonist will communicate such replies to the advertiser.

65 AUTOMOBILES
(Continued)

1928 CAR, SEDAN, GOOD CONDItion. Very good tires. $180. B 3253. 319 Vancouver Street.

1933 CHEVROLET STANDARD COUPE. Good condition. Tires excellent. $375. Phone G 7927.

1930 MARQUETTE COACH, FAIR CONdition. Apply after 5 evenings. 54 Oswego Street.

1938 MORRIS 8-H.P. COACH—CAR and tires absolutely like new. Need trade. E 8593.

1934 PLYMOUTH COUPE IN GOOD condition, $350 cash. Box 305, Colonist.

1928 BUICK SEDAN—1944 LICENCE, good running order, fine tires; cheap for cash. 1011 McClure.

1928 CHRYSLER COUPE, PRICE $200. Apply 1248 Union Avenue.

100 SHEETS PRIVATE Note, Diagonized with name, address. 75c. 1200 Block.

1938 STRAIGHT "8" NASH COUPE; five excellent tires. E 6298.

1930 ESSEX SEDAN — APPLY 1750 Pembroke, between 5 and 6 p.m.

$75—1928 WHIPPET SEDAN, GOOD tires. Phone B 3548. 1007 Hillside.

65B WANTED

AUTOMOBILES WANTED FOR CASH. Masters Motor Co. Ltd. Phone E 3441.

CASH FOR YOUR CAR FOR WRECKING, any condition. Cameron Bros. Auto Salvage. 1340 Craigflower Road. E 6883.

CASH FOR ALL MAKES OF CARS, ANY year. Pacific Auto Wrecking, 937 View Street. E 7521.

CASH FOR YOUR CAR. G 6923.

PRIVATE BUYER WILL PAY CASH FOR 1940 Buick, Dodge, Oldsmobile or Chrysler sedan. Must be in A 1 condition and privately owned. G. Rapanos. E 9715.

REAR END FOR MODEL "A" FORD wanted. Phone E 3161.

WILL TRADE 1927 AUSTIN FOR A heavier car. No dealers. W. L. Finlayson, General Delivery, Sidney, B.C.

WANTED—SEDAN OR COACH, 1936-40. Ceiling price if A 1 condition. Box 235, Colonist.

WANTED — USED CAR, ABOUT $75. Phone G 8759 between 6 and 10 p.m.

WILL PAY TOP CASH PRICE FOR car, 1938 or later. E 3858.

ALL MAKES OF CARS WANTED
ANDERSON'S GARAGE
727 Johnson St. Phone G 6424

1937-40 STUDEBAKER OR WILLYS Overland sedan. Call G 7393 after 4:30 p.m.

67 BOATS AND LAUNCHES

ANCHORS, CHAINS, SHACKLES, MOORing buoys and Manila rope. Ship Chandlers (McQuade's), Ltd.

WANTED—11 TO 14-FT. ROUND-BOTtom boat with air-cooled motor. Cash. E 7322.

WANTED—10 OR 12-FOOT ROWBOAT, complete with oars. Phone E0002.

22-FT. X 8-FT. CABIN CRUISER (22 knots an hour). 1937 Terraplane "8," overhauled. Can be seen back of Causeway Service Station Wharf today. For quick sale $225 cash. Jimmy or Stella.

20-FT. GILL NET OR TROLLER 7 h.p. Easthope $1500
SNIPE CLASS SAILBOAT $150
PRACTICALLY NEW 11½-FT. SKIFF $40

SHOAL HARBOR MARINE SERVICE
(Near Rest Haven)

74 TIMBER BROKERS

WANTED, TO BUY, TIMBER. BOX 8356, Colonist.

75 BUSINESS OPPORTUNITIES

AUTO COURT AND BAR-B-Q, DOING a well-established business in a location with a promising future. Netting $700 per month. Full price, $30,000. No phone information. Fairclough Realty, 601 Central Bldg.

BOATWORKS AND DOCK, VANCOUVER Island, excellent site and living quarters, also suitable boat hiring for fishing. Box 1003, Colonist.

BOARDING HOUSE BUSINESS FOR sale, close in. Full house. Good revenue. Terms. Box 8353, Colonist.

CANDY KITCHEN, FULLY EQUIPPED, going concern. Phone G 7610.

GOING CONCERN

FURNISHED APARTMENT AND ROOMing house, well located. Immediate possession. Nets 20 per cent, plus living quarters. Terms arranged.

$8500

YEARWOOD, STEWART CLARK & CO.
Exclusive Agents
640 Fort Street Phone G 1933

FOR SALE—TWO GLASS HOUSES ON half acre. Home optional. Colquitz 100 R.

SURE We Will Sell the BEVERLY HOTEL

SIX STORIES, fine elevator and steam heat. CITY CENTRE. Clear title and furnished.

PRICE TODAY $65,000
CASH DOWN $25,000
1943 CASH RECEIPTS $30,689

Terms: Ten years. What more could anyone want?

JAMES A. GRIFFITH
724 Yates Street

WANTED — UP-ISLAND AUTO CAMP. Page & Snape, 1910 Broad Street, Victoria.

76 EXCHANGE—REAL ESTATE

SERVICE WIFE WITH TWO CHILDREN will exchange five-room modern house, close in, for three or four-room apartment. E 2225.

77 LISTINGS CANCELED

REAL ESTATE AGENTS—PLEASE NOTE that No. 1735 Denman Street is listed exclusively with Coles, Howell & Co., Ltd.

SALE OF 2220 VICTOR STREET IS canceled.

78 HOUSES FOR SALE

BUY YOUR INVASION BOND!

A MOST CHARMING HOME SET IN beautiful surroundings in the Gorge district, consisting of a large living-room with fireplace and French doors to a cement patio; two excellent bedrooms, a bathroom that must be seen to be appreciated; cabinet kitchen with dinette; sunroom; full cement basement with furnace. Of course, hardwood floors and best of fittings. Immediate occupancy. For quick sale, the price has been reduced to only $5250

I Will Help You Finance

LUMBY
B 1121 Pemberton Bldg. G 8495

BUY YOUR INVASION BOND!

HOME WITH INCOME

BETTER-CLASS ROOMING HOUSE—Ideal situation, close in. Eleven rooms including good living quarters. Rented rooms furnished, bringing good income to owner with little work attached. Good reason for selling. Price $5250

FLEMING, GARDNER & CO.
1207 Douglas Street Phone G 7741

78 HOUSES FOR SALE
(Continued)

A FURNISHED EIGHT-ROOM HOUSE, vacant, Victoria West, near car line; garage; two toilets, bathroom. Cash and terms. Box 8611, Colonist.

BEACON HILL—$1,000 CASH, BALANCE monthly, for a five-room bungalow. Possession in 30 days.

location. 100 feet by 120 feet. Price $850.

BOORMAN INVESTMENT CO., LTD.
313 Central Bldg. Phone E 2133

BUNGALOW, FIVE ROOMS, THREE-piece bathroom, quarter acre, partly planted. Immediate possession. No agents. Further particulars, Box 302, Colonist.

CITY, CENTRAL—APARTMENT BLOCK of four suites and excellent five-room bungalow for owner. Living-room, fireplace, dining-room, two bedrooms, three-piece bathroom, kitchen; full cement basement, furnace; garage. A beautiful home and good income. This is a new listing and never before offered for sale. Exclusive listing. Price, some terms $7000

AUSTIN AVENUE—FIVE-ROOM STUCCO bungalow. Living-room, fireplace, three bedrooms, three-piece bathroom, kitchen; cement basement, furnace, garage. Large lot, fruit trees. This home is ten years old. About $2,000 handles. Price $4000

JAMES BAY, MICHIGAN STREET—NINE spacious rooms, double plumbing. Full cement basement, furnace. Nice garden. Price, on terms $5000

EDWARD SPENCER & CO.
309 Scollard Bldg.
Phone E 8724

FOR SALE
MODERN STUCCO BUNGALOWS

FIVE ROOMS AND BATHROOM, BASEment, garage, fireplace, etc. Saanich, close in. PRICE, $3,750 CASH. Early possession.

FIVE ROOMS AND BATHROOM — Gorge district. Pembroke bath, tile sink, garage, nice garden, etc. PRICE, $3,895. TERMS: One-third cash, balance monthly. Immediate possession.

FIVE ROOMS AND BATHROOM—Victoria. Immediate possession. Furnace, fireplace, garage, Pembroke bath, tile sink, oak floors, French doors, etc. PRICE, $4,350. TERMS: $1,750 cash, balance monthly.

L. M. ROSEVEAR & CO., LTD.
110 Union Bldg., 612 View St. G 6041

FAIRFIELD — MOSS STREET, NEAR Rockland. Five-room bungalow; short lot; living-room with fireplace; dining-room with built-in buffet; kitchen with new oil stove; pantry. Two bedrooms; three-piece bathroom; full cement basement; furnace; garage. This is a lovely home in spotless condition. Owner will give quick possession. Price $3900

LANGLEY REALTY COMPANY
312 Central Building E 5025

FOR SALE — DUPLEX, FOUR ROOMS each; gas ranges; modern plumbing. High-class district, close Fort Street. Charming house and garden. Possession lower suite. $5,950. G 6124.

FOR SALE—FIVE-ROOM BUNGALOW, close in Central Park. Newly painted. Will take car as part payment. $1,800. Box 139, Colonist.

GORGE AT TILLICUM — FIVE-ROOM bungalow with oak floors; two bedrooms; Dutch tiled kitchen; dinette; fireplace in living-room; new inlaid linoleum. A lovely garden; lot 60 x 120, all newly fenced. Garage. This house is almost new, and is very lovely. Quick possession at the low price of (terms) $3800

LANGLEY REALTY COMPANY
312 Central Building E 5025

I WILL TRADE MY FIVE-ROOM BUNgalow, oak floors, tile sink, attached garage, corner lot, situated among all new homes, built by day labor three years ago. Rented to reliable tenant at $35 per month. Value of home $4,650. What have you to offer? Box 284, Colonist.

IMMEDIATE POSSESSION—NICE FOUR-room house in Saanich, three minutes from bus. In spotless condition inside and outside. Cash $2,350. G 1896.

HIGH QUADRA

LOVELY FOUR-ROOM STUCCO BUNgalow, basement, nearly new. Large lot. Good garden. Good transportation. Early possession. Sell furnished if necessary. Price, cash or terms, $2,800. 2983 Wicklow Street.

LOVELY FOUR-ROOM MODERN BUNgalow. Hardwood floors in living-room and dining-room. Pembroke bath, hot air furnace, copper piping. Good buy for $4,000. 547 Burnside Road.

EARLY POSSESSION

NEAR COMPLETION—LOVELY STUCCO bungalow. Four rooms down and two unfinished rooms upstairs. Cement basement, furnace and garage. High location in nice district, handy to best transportation. Terms, half cash $4200

A NEW HOME—FOUR-ROOM MODERN stucco with all modern conveniences except basement. High location. One-acre lot. This home is very well built and in a very nice district $4500

A. S. MILLER
1309 Blanshard Street Empire 0822

OAK BAY WATERFRONT HOME

NICE FAMILY HOME—EIGHT ROOMS, two bathrooms, four open fireplaces, good edge-grain floors; furnace; garage. Lower floor rented for $45. Well situated. Nice garden. Lovely view $6500

PROSPECT LAKE (Immediate Possession)

NICE 4-ROOMED COTTAGE. GOOD garden lot. Price $1100

RALPH H. WILSON
208 Pemberton Bldg. E 9813

NEAT FOUR-ROOM STUCCO BUNGAlow, garage in basement. Price (cash) (Subject to Tenant's Rights) $2500

FAIRFIELD

WALKING DISTANCE—EIGHT-ROOM house, quiet street. Price $4000

JOHN GREENWOOD
1241 Broad Street

ON NORTH QUADRA—LOVELY 5-ROOM stucco bungalow. Living-room, granite fireplace, dining-room, central hall, 2 large bedrooms, delightful kitchen, tile sink, 3-piece bathroom. Full cement basement, furnace. Nice lot. Fruit trees. Garage. Possession, 60 days. $1,500 cash. Price $4500

NORTH QUADRA DISTRICT—IDEALLY situated. New 5-room stucco bungalow. Large living-room, open fireplace, good-size dining-room, delightful cabinet kitchen, 2 large bedrooms, wide through hall, hardwood floors, tile sink, 4-piece Pembroke bathroom, laundry off kitchen. Full cement basement. Furnace. One-third acre lot. Lovely garden. Bearing fruit trees. Just what you are looking for. Quick possession. Terms. Price $5500

H. G. DALBY & CO. LTD.
634 View E 6241; evening, E 7332

QUICK POSSESSION—SIX-ROOM HOME, good locality, large grounds; fruit, flowers, lawns, garden; near bus, car, park and water; $4,500. Box 201, Colonist.

SMALL SIX-ROOM HOUSE FOR SALE, three bedrooms, kitchen, bathroom, living-room. 2811 Quesnel Street. G 3929 after 7 p.m.

FAIRFIELD—CLOSE IN

5-ROOM BUNGALOW — HAS LIGHT floors, fireplace, cement basement, furnace, garage. Lot (50 x 90). Near school. Includes $250 oil range. Possession June 15. $1,500 down. Price $3750

JUST FOR TWO

4-ROOM BUNGALOW—RECONDITIONED, near bus. Cement basement. Lot (60 x 120). Taxes $19. High location. Quick possession. $1,650 cash. Price $2300

SMITHS HILL AREA

SEVEN-ROOM HOME, DANDY SHAPE—Down: living-room, dining-room, one bedroom, kitchen, four-piece Pembroke bathroom, electric fireplace, light floors. Upstairs: Three lovely bedrooms, toilet and wash basin. Cement basement, furnace, tubs, copper piping, garage, toilet. Includes stair carpets, etc. Can buy oil range extra. Taxes $68. Early possession. First time offered. This is different. $2,250 cash. Price only $4750

CYRIL [illegible]
708 Bank of Toronto Bldg. E 7322

78 HOUSES FOR SALE
(continued)

STUCCO BUNGALOW, FIVE ROOMS and breakfast nook, good street, Gorge district. Price right. E 4726.

UNFINISHED House—7-Room, Full-Size basement, woodshed, chicken house. Only $1,300 cash. 138 Cadillac Avenue.

OAK BAY

car. Newly decorated. Basement, furnace, tubs, etc. A nice home $3000

SAANICH

4-ROOM CEDAR-SHAKE BUNGALOW IN Saanich; Newly decorated; utility room. Large garden. Fruit trees $2375

BURNSIDE

4-ROOM CEDAR-SHAKE BUNGALOW—Nearly new. Has large living-room with fireplace, large dinette, modernistic cabinet kitchen, Pembroke bath and one large bedroom down. Inlaid oak floors. Space for two additional bedrooms up $4200

COOK STREET

SIX-ROOM STUCCO HOME WITHIN five minutes' walking distance to city centre. Bottom plan consists of living-room and fireplace, dining-room, large ultra-modern kitchen finished in colored tile effect, sunroom and lovely tiled Pembroke bath. Three bedrooms upstairs. Owner leaving. Priced for quick sale at $3500

LAKE HILL SUBDIVISION

FIVE-ROOM HOUSE IN EXCELLENT shape, with two lots, near bus. Large garden, fruit trees, etc. $2700

FAIRFIELD

FIVE-ROOM MODERN STUCCO ON boulevarded street, near the sea. All large, modern rooms, with oak floors throughout. Two-car garage in basement. A bargain at $4990

NORTH QUADRA

FIVE-ROOM STUCCO ON A LARGE corner lot. This home has every modern convenience with extra room in basement. Copper plumbing throughout. A very attractive home $5100

Terms on All of These
Many Others to Choose From

FAIRCLOUGH REALTY
601 Central Bldg.
E 3323 Nights, G 2187

$2675—POULTRY AND FRUIT ranch on five acres of cleared land. Comfortable five-room bungalow. Large living-room, open fireplace, three bedrooms. Chicken house, barn and outbuildings; fruit trees; city light and water. Nine miles from city.

$4500—MODERN STUCCO BUNGAlow on seafront, best part Cordova Bay. Beautiful view.

CONYERS-WILDERS CO.
621 Broughton St. See L. O. Wilkinson

4-ROOM MODERN HOUSE FOR SALE, excellently located for naval personnel or retired couple. Phone G 1371.

100 SHEETS PRIVATE Note, Diagonized with name, address. 75c. 1200 Block.

79 WANTED TO BUY—HOUSES

DO YOU WANT QUICK ACTION ON the sale of your home? Phone G 8108. George Randall, 1303 Douglas Street.

IS YOUR HOME FOR SALE? LIST WITH old-established firm H. G. Dalby & Co. Ltd., 634 View. E 6241.

LISTINGS APPRECIATED — BUNGAlows, cottages, any district.
PEMBERTON, HOLMES, LTD.
625 Fort Street G 8124

NOW IS THE TIME TO SELL YOUR home. Have buyers for small and large places in all districts.

LUMBY
B 1121 Pemberton Bldg. G 8495

WANTED TO BUY, NOT LESS THAN three or four rooms, bath, basement, no beach, preferably west shore Saanich Peninsula, $3,000 to $4,000 cash. Box 296, Colonist.

WANTED—4 OR 5-ROOM BUNGALOW, modern, 1 or 2 lots, vicinity of Victoria. Priced reasonably for cash. Mrs. E. Skelton, R.R. 2, Ladysmith.

WANTED TO BUY—4 OR 5-ROOM bungalow, fairly modern, in a good district, $3,500 to $4,500. Box 99, Colonist.

WANTED—A FOUR OR FIVE-ROOM bungalow in Esquimalt or Victoria West. Price around $4,000. Phone G 5365.

80 PROPERTY FOR SALE

CHOICE BUILDING LOT ON PAVED street, Gorge district. E 4726.

ENTRANCE COVE, EAST SOOKE—A new subdivision with beautiful seafront lots. Extensive and lovely marine and mountain views, sheltered anchorage, good deep-sea fishing. Very desirable. Opening prices, per lot $250 to $500

COUNTRY RESIDENCE CONSISTING OF sunroom, living-room with open fireplace, dining-room, kitchen, two bedrooms, three-piece bathroom, upstairs one room used as billiard room. Full basement and furnace. Stucco exterior. First class condition. Plot of land, 190 feet by 260 feet, with family orchard, garden and park of beautiful maple trees. View of the sea. Price $4500

ALFRED CARMICHAEL & CO. LTD.
1219 Broad Street, Victoria, B.C.
Phone G 7341

FIVE AND ONE-HALF ACRES OF GOOD bottom land, all cleared, on Sooke Road. Apply A. G. Hobbs, corner Sooke Road and Glen Lake, or phone Belmont 36W.

LOT ON KINGSTON STREET FOR SALE. Offer. Arthur E. Haynes, Limited, 730 Fort Street.

PIECE OF PROPERTY SUITABLE FOR bulbs or nursery, in most thickly populated part of Oak Bay. Phone E 0909.

THREE LEVEL LOTS, GOOD DISTRICT and transportation, close in. E 7068.

WATERFRONT, BRENTWOOD 4-ROOM bungalow with unsurpassed view. Summer or permanent home. Wonderful fishing. Terms. Price $1500

WATERFRONT — 10 MILES OUT. DElightful permanent home of 5 rooms, rustic finish; basement, furnace, extra large living-room, with beautiful view, large open fireplace. Full plumbing; dining-room; city water, light; 125-ft. lake frontage. Low taxes. Surroundings unsurpassed for beauty and seclusion. $1,500 cash. Price $2800

H. G. DALBY & CO., LTD.
634 View E 6241; Evening, E 7332

4-ROOM COTTAGE, [illegible] ACRES, 12 MILES. Sooke Highway. 1544 Westall Avenue.

82 ACREAGE FOR SALE

BEAUTIFUL SITE FOR HOME — APproximately six acres, cleared land. Royal Oak district. City water, light and telephone available. Very reasonably priced. Phone Colquitz 82W.

84 ACREAGE WANTED

WANTED—3 to 5 Acres, Good Soil Essential, with about 4-room bungalow, fairly new, cement basement, 3-pce. bathroom, electric light. Saanich, Royal Oak or Gordon Head preferred. Cash transaction. Immediate possession. Box 278, Colonist.

WANTED — APPROXIMATELY TWO acres good soil, Victoria district, with sea view, light, water, close transportation. Box 37, Colonist.

WANTED TO RENT — HOUSE AND small acreage. Up-Island. Box 193, Colonist.

85 FARMS FOR SALE

FIVE-ACRE FARM WITH FIVE-ROOM house. Owner, phone Colquitz 128R.

REFRESHMENT CONCESSION
ROYAL ATHLETIC PARK

Offers for the refreshment concession at the Royal Athletic Park for the year 1944 will be received by the undersigned up until noon on Monday, May 15, 1944.

Further particulars may be obtained from the City Park Superintendent.

The highest or any offer will not necessarily be accepted.

E. S. MICHELL,
City Purchasing Agent.
City Hall, Victoria, B.C., May 8, 1944.

FISH REDUCTION PLANT FOR SALE

TENDERS will be received by the undersigned up to 2 P.M., Wednesday, May 17, 1944, for the purchase of the Plant and Equipment of the Shingle Bay Packing Co., Ltd., situated at Shingle Bay, North Pender Island, B.C.

Full particulars may be obtained and the inventory inspected at the office of the undersigned, also at the plant at Shingle Bay, B.C.

marked on the outside, "Tenders re Shingle Bay Packing Co., Ltd."

Highest or any tender not necessarily accepted.

THE CANADIAN CREDIT MEN'S TRUST ASSOCIATION, LIMITED
111 Bank of Nova Scotia Building,
Vancouver, B.C.

CORPORATION CITY OF VICTORIA, B.C.

TENDERS
FOR LAMPS, GLOBES AND WIRE FOR LIGHT DEPARTMENT

SEALED tenders will be received by the undersigned up until noon on Monday, May 15, 1944, for supplying the following to the City Light Department in accordance with specifications:

500 Only, 12-Inch Glass Globes
150 Only, 14-Inch Glass Globes
250 Only, 4,000 Lumen, 20 Amper Lamps
700 Only, 4,000 Lumen, 7½ Amper Lamps
100 Only, 6,000 Lumen, 20 Amper Lamps
4,000 Only, 60 Watt 115-130 Volt Frosted Lamps
300 Lbs. No. 6 D.B. W.P. Solid, Soft Copper Wire

Each tender must be accompanied by a certified deposit cheque for 5% of the amount of tender, made payable to the City Treasurer. Tender to be marked "Tender for Street Lighting Material."

The lowest or any tender will not necessarily be accepted.

E. S. MICHELL,
City Purchasing Agent.
City Hall, Victoria, B.C., May 9, 1944.

SEALED tenders addressed to the undersigned will be received up to 5 p.m., Thursday, May 18, 1944, for the purchase for cash of an undivided one-third interest in Lots 1 and 2, of Sections 5 and 6, Range 2 West, South Saanich District, Plan 3048, West Saanich Road, British Columbia.

Each tender must be accompanied by a certified cheque for $50 made payable to the undersigned. The highest or any tender not necessarily accepted. Full particulars on application to

R. L. COX,
Official Administrator, Administrator of the Estate of Catherine Caroline McClure, Deceased; 519 Central Building, Victoria, B.C.

NOTICE TO CREDITORS

ALL personnel having claims against the President of the Service Institute, R.A.F., are requested to submit detailed invoices addressed to the President, P.O. Box 250, Sidney, B.C., before May 15, 1944.

COUNTRY HOME

Just outside three-mile circle from City Hall. Nearly 6½ acres good land with about 100 full-bearing fruit trees, chicken houses, garage and other outbuildings. A beautiful garden with ornamental shrubs, native trees, flowers and lawns. Comfortable home containing living-room with open fireplace, dining-room, kitchen, modern bathroom and two bedrooms on the main floor. Three extra bedrooms upstairs. Part basement and furnace. This is an ideal spot for a large family. Almost everything you need could be produced here.

$5500

$1000 DOWN

Quadra, close to Hillside. Attractive bungalow of brick and stucco construction, containing living-room, dining-room, two bedrooms, kitchen, bathroom, cement basement, furnace, etc. Possession June 30.

$3150

INCOME

Good residential district in James Bay. Eleven rooms rented in suites with two extra rooms in basement. The house, of good appearance, is comfortably furnished, and shows exceedingly good returns. For further particulars please apply at office.

$4500

Prospect Lake

About one acre, wonderful location with lake frontage. The best on the lake. It consists of a three-room cottage, boathouse, garage, two chicken houses and electric light. Early possession.

$2250

P. R. Brown & Sons, Ltd.
1112 BROAD ST. PHONE G 7171
Evenings: E 7290 or G 8419

INVESTMENTS

$1600—BUNGALOW, five rooms, James Bay, near V.M.D. Taxes only $29. Owner occupied. Quick possession.

$1950—THREE-ROOM BUNGALOW, now rented at $20 per month. Good tenants. Near Cloverdale and Douglas. Reasonable taxes. Buy this for an investment.

$2000—FIVE-ROOM BUNGALOW with full basement, three-piece bathroom. Near bus and school. Owner occupied. Quick possession. It has never been rented. A real investment.

$3500—ESQUIMALT. Nearly new stucco bungalow. Large living-room and fireplace, dining-room, also entrance hall to all rooms, two nice bedrooms, full cabinet kitchen, basement with garage, furnace. This is a real buy and near bus and car.

$5000—VICTORIA, high location, near all transportation. New well-planned stucco bungalow. Large living-room, two large bedrooms, conveniently-planned cabinet kitchen, dinette, basement cemented and garage. Hardwood floors in main rooms and hall.

$8000—HIGH FAIRFIELD. One of the real modern Victoria homes. Nine nice rooms. First time offered. Heavy oak floors in main rooms and hall. All large rooms. Double plumbing. On large lot all in lawns and garden. Separate garage.

E. E. HEATH
Notary Public, Real Estate and Insurance
623 YATES STREET PHONE E 6041

OAK BAY
POSSESSION IN A WEEK

Stucco bungalow, dining-room, living-room, kitchen, two bedrooms and bathroom. Full cement basement. Hot air furnace. Double garage. Taxes $37. Price **$4200**

OAK BAY

Foul Bay Road—[illegible] acres. High location. Price for quick sale **$1575**

WISE & CO., LTD.
109 Pemberton Building

PEMBERTON'S
For Real Values

HELP VICTORY BY BUYING WAR BONDS

JUBILEE DISTRICT

DUPLEX — Vacant possession. Upper flat now vacant. Move right in. Lower flat owner occupied. Four rooms down and five rooms up. Two bathrooms. Basement, furnace. Nice garden, ten fruit trees. Taxes only $39. Clear title. BARGAIN **$3000**

Please Call MR. STEPNEY

CITY, CLOSE IN

APARTMENT HOUSE—Five suites, one furnished. Splendid tenants. Income $1,388 yearly. Reasonable taxes. We will be pleased to give you further particulars at the office. PRICE **$7350**

Please Call MR. STEPNEY

FAIRFIELD

BUNGALOW — Living-room, dining-room, kitchen, two bedrooms, bathroom. Full basement, furnace. Good district. Taxes $72. Possession June 15. PRICE **$3750**

Please Ask for MR. GOWLAND

GORGE

Stucco bungalow in nice location, one block from bus. Consists of two bedrooms, living-room with oak floor and fireplace, hall, dinette, small utility room with laundry tubs. Separate garage connected to house and stuccoed. Workshop. Coal and woodshed. All new houses in locality. A fine little home at a reasonable PRICE **$3675**

Please Ask for MR. JONES

GORGE

Five rooms. White stucco bungalow on double lot, nicely laid out with lawns, garden, fruit trees. Gas range included in price. Monelmetal gas hot-water heater. Reduced $250. Comfortable home in nice location. Immediate possession. PRICE NOW **$4750**

Please Ask for MR. JONES

Very cosy bungalow of white cedar siding construction on cement foundation. Living-room with open fireplace; two bedrooms and nice large kitchen; Pembroke bath; separate garage and workshop. Everything in first-class condition and quick possession. Saanich taxes. PRICE **$3300**

Please Ask for MR. HALL

HIGH QUADRA

High Quadra District and in the better part thereof. An exceptionally attractive bungalow of five large rooms, completely modern. Tiled sink. Pembroke bath, oak floors in living-room and dining-room. Full high basement with complete heating unit with air conditioning. The lot is nearly 70 feet by 300 feet and improved with very pretty oak trees. PRICE **$6000**

Please Ask for MR. HALL

LANGFORD

About one acre with unfinished four-roomed bungalow. Vacant. Immediate possession **$600**

Please Ask for MR. HALL

QUALICUM BAY

Waterfront property of four acres with five-room bungalow. Nice garden and lawns. Some fruit trees. Good water supply. Half mile from school. Terms can be arranged. PRICE **$3000**

Please Ask for MR. HALL

Pemberton, Holmes Ltd.
625 FORT STREET PHONE G 8124

Gorge—$3750

OWNER OCCUPIED. FIVE-ROOMED STUCCO BUNGALOW WITH NOOK. THREE BEDROOMS. CEMENT BASEMENT. SEPARATE GARAGE. LOT 60 x 120.

Fairfield—$5200

FIVE-ROOMED STUCCO BUNGALOW. OAK FLOORS. MODERN BATHROOM. CEMENT BASEMENT. FURNACE.

Furnished—$5500

VACANT — SEVEN-ROOMED HOME WITH OAK MAIN FLOORS. TILED SINK. PEMBROKE BATH. CEMENT BASEMENT. PIPED FURNACE. FURNITURE INCLUDES CHESTERFIELD SUITE, RADIO, DINING-ROOM SUITE, GAS RANGE, FRIGIDAIRE, ETC.

Uplands—Sea View

FINE SEVEN-ROOMED STUCCO HOME—TWO BATHROOMS. HARDWOOD FLOORS THROUGHOUT. HOT WATER HEATING BY OIL BURNER. BEAUTIFUL GROUNDS. PRICE **$13,000**

PAGE & SNAPE
1910 BROAD ST. E 1912

SHELBOURNE

A bungalow of four rooms and an extra one in the basement. All of good size. Living-room with ornamental fireplace, two bedrooms, kitchen and three-piece bathroom. Full cement basement, furnace, laundry tubs, garage. This home is almost new and well built. Large lot. Low taxes. Price **$4200**

APARTMENT HOUSE

Four suites, showing a good return on investment. Near Parliament Buildings. Price, on terms **$4500**

Newstead Realty
1914 BROAD ST. PHONE E 7194
Evenings, G 5268

UNIQUE

is the only appropriate word for this lovely country home—eight miles out. Seven acres, about half in orchard and ornamental garden. Charming modern bungalow, commanding superb view. Early possession **$8750**

YEARWOOD, STEWART CLARK & CO.
640 Fort Street G 1933

SEE NEXT PAGE FOR ADDITIONAL REAL ESTATE ADVERTISEMENTS

RANDALL'S

WALKING DISTANCE—A well-built nine-roomed house on very solid foundation. Suitable as family home or for renting rooms. Nice garden with plants and shrubs. Price on terms $3800

VICTORIA WEST—A good five-room house with part basement. Good location, close to transportation. Price $2650

Call MR. OLIPHANT

GORGE—Stucco bungalow, only a few years old, in excellent condition. High location, one block to car and bus. Five rooms and breakfast nook. Basement, furnace and garage. Possession right away. Price $3775

Call MR. SMITH

OAK BAY DISTRICT—Vacant. A good family home of seven rooms, exceptionally well constructed. Living-room and dining-room, kitchen, pantry and nice entrance hall, four good bedrooms. Full cement basement with furnace and garage. Taxes approximately $60. Price on terms $3850

FAIRFIELD—Five-room bungalow with basement. This bungalow has just been painted and redecorated. Price $3000

Call MR. ROBERTSON

JUBILEE DISTRICT—Four-room bungalow, all newly decorated; three-piece bathroom; part basement. Close to school and transportation. Possession in 30 days. Price only $2400

VICTORIA WEST—Five-room semi-bungalow, large rooms. Basement with furnace. Good view. Close to school and transportation. Terms may be arranged at $2100

JAMES BAY DUPLEX—Separate entrances, each self-contained, all in good condition. Upper suite rented to good tenant. Lower suite vacant. A good buy for either home or investment $3100

Call MR. TULLY

George Randall

1306 Douglas Street Phone G 8100

VICTORIA REALTY

642 YATES STREET
PHONE E 7514

FERNWOOD DISTRICT
HIGH LOCATION
POSSESSION 14 DAYS

$2625

Very good semi-bungalow. Three rooms and toilet down; three rooms and bathroom up. Full basement. Good lot. Nice garden. In nice condition with Duroid roof and light floors.

VICTORIA WEST
VACANT

Semi-bungalow in good condition. Living-room, dining-room, kitchen, bedroom and bathroom down. Three bedrooms up. Basement. Lot in good shape, with garden and fruit trees. Immediate possession. Priced at $2500

GORGE

Two-year-old cedar-siding bungalow in a delightful setting of trees. Large living-room with fireplace, two bedrooms with spacious closets. Pembroke bathroom with shower. Large modern cabinet kitchen and dinette. Oak floors in main rooms and hall. Full basement with two-car accommodation and furnace. Early possession. Price $5250

GORGE—Near-new stucco bungalow, comprising living-room with fireplace, two bedrooms, Pembroke bathroom, modern cabinet kitchen and nook on ground floor. One finished bedroom in attic. Oak floors throughout. Attached garage. Good garden lot. A neat, attractive home, moderately priced at $4200

NIGHT PHONES: G 8836, E 6311, E 7035

FAIRFIELD

Semi-bungalow, walking distance, excellent location. Pembroke bath, modern plumbing, polished floors. Five rooms down, two extra upstairs, full cement basement. Hot water heating. Garage. Fine garden, fruit trees $4200

NEAR JUBILEE

Four-roomed bungalow, including living-room with fireplace, two bedrooms, kitchen, full cement basement. Fruit trees. Immediate possession $2950

Discount for Cash

LAKESIDE BUNGALOW

Artistic bungalow, wide frontage on lake. Living-room with fireplace, two bedrooms, kitchen, dining alcove, bathroom. City water, light; furnace. Sell with or without furniture. Owner leaving and will consider offer. Good transportation to city. Light taxes.

CLOSE IN

Good seven-roomed house and furniture, already arranged as duplex but never rented. Can guarantee tenant for upstairs flat. Full basement, furnace. Quick possession $3500

Heisterman, Forman & CO.

(Established 1884)
608 VIEW STREET

CRAIGDARROCH ONLY $7000

Out-of-town owner instructs us to sell with possession almost immediate, fine home containing, on main floor, wide entrance hall, large living-room with sun porch, large dining-room, kitchen and pantry and a den or bedroom. Upstairs there are four large bedrooms, tiled bathroom. Coal stoker in plastered basement. Chinaman's room. Attractive garden with fish pond. Double garage. Make an excellent guest house. Viewed by appointment only.

HAGAR & SWAYNE, LTD.

620 VIEW ST. PHONES G 4121-2-3
Real Estate — Insurance
Home Phone G 1493

Must Sell

IMMEDIATE POSSESSION — Six-room home in perfect condition throughout. Situated in FAIRFIELD, only ONE BLOCK from WATERFRONT. Front and back porches nicely glassed in. Entrance hall. Light floors. Open fireplace and Venetian blinds in living-room. Dining-room. Clean, bright kitchen. Three bedrooms, bathroom and separate toilet upstairs. Full, high cement basement with hot air pipe furnace. Separate garage. Price greatly reduced for immediate sale to $3900

Arthur E. Haynes

LIMITED
730 FORT STREET PHONE E 3822

FOG FREE NO COLD WINDS Sunshine and Health

Nine-room stucco semi-bungalow, practically new, modern. Large living-room with most desirable sunroom. Six rooms down including den, hardwood floors of the very best. Enclosed stair to rooms up, double plumbing. Hot water heat. Large grounds, beautiful shrubs and flowers, several kinds of fruit. Inspection will show its attraction. Early possession. Price $10,500

Waterfrontage

Eight-room home, facing the south. Most glorious view of sea and mountains. Rooms are large with plate-glass windows. If you want a sea view this should appeal. Early possession. May we show you this? Price $9000

EARLY POSSESSION

Six-room bungalow, near High School. Two rooms rentable at $25. This home is clean inside and out and good value. Large living-room with fireplace. Full basement with practically new furnace. Price $2700

VACANT BUNGALOW

FAIRFIELD—Five rooms, newly painted and all nicely decorated. Part basement, furnace. Price $3150

FAIRFIELD—NEAR SEA

Seven-room home. Very good value. Rented at $30. Price $3750

After Hours Phone Fields, G 8858

MEHAREY & CO.

LIMITED
622 VIEW ST. PHONE E 1187

FAIRFIELD

CLOSE TO DALLAS ROAD
Wonderful Ocean and Mountain View
SIX SPACIOUS ROOMS

Full cement basement with laundry tubs and garage. Splendid kitchen range with sawdust burner; Venetian blinds, practically new inlaid linoleum, also large supply of fuel, are all included in the price asked.

IMMEDIATE POSSESSION
Full Price
$3900

GORDON HEAD

PRACTICALLY NEW STUCCO BUNGALOW

Four rooms and sun porch. Garage in full cement basement.

HOT WATER HEATED
TWO ACRES

Choice soil and every foot under cultivation with good annual revenue. View of ocean.

$5250

Exclusive Listings

Alex. G. Hill & Co.

414 CENTRAL BLDG. PHONE G 5741

GILLESPIE, HART & CO.
LIMITED

Possession 24 Hours OAK BAY

South of the Avenue. Attractive five-room bungalow, built under the N.H.A. Hardwood floors. Large kitchen with breakfast nook, tiled sink. Copper piping. Full cement basement. Hot air furnace. Large lot in garden, all fenced. An opportunity to purchase an attractive bungalow at a very reasonable price and we recommend it.

REDUCED FOR QUICK SALE

$5950

GILLESPIE, HART & CO.
LIMITED
611 FORT STREET PHONE G 1181
Evenings E 6549

Stucco Bungalow and Five Acres

Cosy four-room bungalow with three-piece bathroom, only two years old, and five acres of land, partly cleared. Ideally suited for chickens, mink or fruit farm. Main highway, North Saanich. Near the sea, lovely views. A good buy $3200

LARGE HOMES

We have several particularly good ones, close in. Priced from $5,250 to $5,750. Would make excellent apartments. Good value in these. We'll be glad to show you.

Newstead Realty

1014 Broad Street Phone E 7194
Evenings: G 5761

UPLANDS

If your present or postwar plans include building in this beautiful subdivision, we recommend that you select your future homesite NOW. UPLANDS LOTS have been in greater demand this year than ever before, and the selection of VIEW LOTS is rapidly becoming more limited. We invite you to visit UPLANDS now and consult us for full particulars.

MARA, BATE & CO., LTD.

612 Fort Street Phone E 7124

Immediate Possession

EIGHT ROOMS AND BATHROOM

Full cement basement, furnace, laundry tubs, fireplace, light floors, entrance hall, central hall, extra toilet, gas. Close to street car. Large rooms, suitable for subletting rooms or a four-room apartment. Immediate possession.

PRICE **$3995** TERMS
First Payment $995—Balance Monthly

L. M. ROSEVEAR & CO., LTD.
710 UNION BLDG., 612 View St. G 8041

Six or Seven - Room Bungalow, $3,500. Wanted—Trade on choice 8-room Fairfield home, $4,500. Ideal large family or conversion.

JOHN H. CLAYDON
E 9924 122 Pemberton Bldg. G 2302

KER & STEPHENSON, LTD.
—FOR MODERN INSURANCE

HERE

are three special values that will certainly appeal to some careful home seekers. We have many other equally attractive values on our lists.

$3800—4 Rooms

Stucco bungalow in High Quadra. Brand new. Immediate possession. $1,500 cash, $40 a month.

$6500—5 Rooms

Overlooking Gorge. Exclusive. Tiled bath. Full cement basement. Ultra modern.

$6950—7 Rooms

Three miles out in lovely Cedar Hill district. Tile kitchen. Perfect family home. New.

KER and STEPHENSON LTD.

(Members Nat. House Builders' Assn.)
1121 GOVT.—G 4127

HIGH QUADRA

Beautiful location among the oaks. Semi-bungalow, two and a half years old. Something you can't build today. Large living-room, fireplace, dining-room, cabinet kitchen, tile sink, one bedroom, den, Pembroke bath and shower down. Concealed stairway to two lovely rooms. Full cement basement with large recreation room. Among new homes and good ones. Good lot, lawns back and front, one block from bus. Taxes $60. Quick possession. View by appointment only. Exclusive. Price $6000

FAIRFIELD

Six rooms. A grand home in good location. All kinds of modern features. Cabinet kitchen, living-room, fireplace, dining-room, three magnificent bedrooms. Large high basement with one nice room. Separate garage. Grounds in excellent condition. Also vegetable garden. Early possession. Price $5250

SIX BEDROOMS

Close to Central Park. Large house, always been a family home, in elegant condition, well-kept grounds. Nice entrance hall, living room, fireplace, good-sized dining-room, bright kitchen and a real pantry. Laundry room with tubs adjoining kitchen. A real convenient home. Good terms to a reliable party. Price $3500

R. H. Davies Realty

609 YATES STREET
Phone G 3015 Night G 7210

BUNGALOW

This attractive four-room cedar-siding bungalow is situated in Saanich off North Quadra. A very large living-room with fireplace. Two bedrooms. Bathroom. Breakfast nook in the kitchen. Very attractive terms at

$3300

SEAFRONT

This 1½-acre property is situated at Gordon Head. An excellent home of six rooms. Full particulars at office. Price

$12,000

GORGE

Modern home of five rooms and sun porch. Basement and hot air furnace. Large corner lot. Owner leaving city. Price.

$5500

King Realty

1233 GOVERNMENT ST. E 2131-2
Evenings: E 3287 and G 1327

$5250

OUTSTANDING VALUE IN ITS CLASS

We doubt very much is you can duplicate this property at the price. A quick sale is needed by owner who is going into the navy. Too many features to help one to visualize in this advertisement. A large, excellently constructed ten-room home, with all rents approved by Rental Act, showing returns of at least $112 per month. Three-quarters acre of grounds with lawn and large shade trees. Located on a main road in mile circle. Bus passes the property. Taxes only $98. Further particulars at our office only.

Saanich Realty COMPANY

1415 DOUGLAS ST. PHONE E 0001
(Just Below Hudson's Bay)
(Two Doors From Safeway)

KINGS ROAD

Eight rooms and three-piece bath. Four fireplaces. Piped for gas. Well rented and rooms for owner. Snap at

$1800

INDEPENDENT INSURANCE AGENCIES
600 Fort Street Phone G 1831

COUNTRY STORE

Are you looking into the future? If so, we offer a well-equipped store on busy highway with excellent living quarters. Further information upon request.

CALL C. FARRANT

NEWSTEAD REALTY
1014 BROAD ST. PHONE E 7194

RESULTS COUNT
Nothing Too Small—Nothing Too Large
LIST YOUR HOMES, FARMS OR LOTS WITH

SAANICH REALTY CO.
1415 Douglas St. Phone E 0001

Your Health and Your Weight - -

Jas. W. Barton, M.D.

GLAND TYPES OF OVERWEIGHT REQUIRE A REDUCING DIET

A physician in charge of a metabolism clinic who sees hundreds of overweights and underweights during the course of a year, gives every case a metabolism test on their first visit to the clinic. The metabolism test shows the rate at which the body processes are working. If too rapid an overactive thyroid gland is [illegible] not pouring out enough juice or extract. Thus, the metabolism test is often of great help in deciding the daily amount and kind of food that should be eaten by the overweight or underweight.

In the case of the overweight a little thyroid extract is given daily which increases the rate at which the body processes work, creating more heat and thus removing some of the fat stored in and on the body. In the underweight more food is given to make up for the extra speed of the body processes which are using up the food and not allowing even the necessary fat to be stored in and on the body because the body needs some fat tissue.

However, lack of thyroid extract is not the only kind of gland overweight found by this physician. [illegible] overweight, because they are underactive, are the adrenal glands situated one above each kidney, the sex glands, and the pituitary gland lying on the floor of the skull. In some cases more than one gland is at fault which means that in addition to the thyroid (key gland) extract, other gland extracts may be required to reduce weight in the one individual.

This physician although a gland specialist—endocrinologist—does not depend upon gland extracts alone to reduce weight even when the shape of the body and the location of the excess fat points to lack of a certain gland juice. After placing the overweight upon an ordinary diet and certain gland extracts, if the loss of weight is not satisfactory, the 1,200-calorie diet is used:

Breakfast: One sliced orange; 1 slice whole wheat bread; 1 hard-boiled egg; coffee with skim milk, no sugar.

Lunch: Vegetable soup; lettuce and tomato salad; cauliflower; 1 slice whole wheat bread; 1 fresh sliced peach; tea with lemon, no sugar.

Supper: Roast beef, lean; stewed celery; sliced beets; lettuce salad; 1 slice whole wheat bread; 1 baked apple; coffee, skim milk, no sugar.

Where the 1,200-calorie diet does not reduce weight at a satisfactory rate, the 800-calorie diet is used:

Breakfast: One-half grapefruit; 1 egg, 1 slice bread (medium thick); 1 glass skim milk.

Lunch: One serving of lean meat; one-half potato; 2 average servings of vegetables; 1 square butter 1 inch by 1 inch; 1 serving fresh fruit; orange, pear, grapefruit, or one-half apple.

Supper: One average serving vegetables; 1 egg; cottage cheese, 2 tablespoons; milk, 3 ounces.

When the overweight is in girls and boys at the puberty age, the extract of the sex gland is used in medium and severe cases of overweight but not in boys and girls just slightly overweight. Sex gland extracts are used in cases of overweight, following pregnancy particularly in extreme cases of overweight where the excess weight does not gradually disappear.

It is only fair to say that overweight does not affect puberty or the menopause but lack of sex gland extract does cause overweight. This is true of the other ductless glands also—thyroid, pituitary, adrenal. Lack of their juice causes various types of overweight; the overweight does not cause lack of gland juice. However, as mentioned several times before, even where the lack of gland juice is mostly to blame for overweight the food intake must be reduced to obtain satisfactory results.

JOHNSTON'S

$5500—N.H.A. strictly modern five-room stucco bungalow with hardwood floors, four-piece Pembroke bath, tile sink, furnace, basement, fruit trees, garden. Large lot. Choice Saanich residential district. Owner leaving. Possession June 15. Terms, $3,000 cash, balance $23.32 per month.

$6800—N.H.A. cedar shake modern home of five rooms and stairway to unfinished attic. Furnace and garage in full basement. Laundry room with tubs off kitchen. Up-to-date in every respect, and beautifully located in High Quadra; $4,000 cash, balance $26.50 month.

UNFINISHED HOUSE

$2700—Seven rooms, four and bathroom down, three up. Plumbing and lights in. All gyproc wool insulated. No basement. Good district. Close in. Saanich; $500 cash handles.

QUALITY

BUY QUALITY—When you purchase your Fire, Automobile, Casualty or "All Risk" Insurance Policies—41 years of skill and experience do count in giving our Policy Holders Quality Insurance.

Johnston & Co.
LIMITED
1014 Broad St. E 8041 — E 8042

NOTICE

THE BEST BUY OF THE WEEK
IS THE PURCHASE OF

VICTORY BONDS

TO
PUSH THE INVASION OVER THE TOP

COLES, HOWELL & CO., LTD.
608 VIEW STREET PHONE G 1032

STUCCO BUNGALOW

FIVE ROOMS, built under the N.H.A. three years ago, in nice location at LAKE HILL offered for sale owing to the owner JOINING THE NAVY. Hardwood floors, French doors, tiled sink, Pembroke bath, shower, copper piping. Fruit trees. Lot 80 x 160 feet. Taxes $46. Lino and Venetian blinds included.

POSSESSION MAY 31—PRICE
$5500
Terms: $2,900 Cash and $23.32 Per Month, Including Taxes

SWINERTON & CO., LTD. Estd. 1880
720 BROUGHTON ST. E 3022

$3200—Fine home of eight rooms. Situated in the city, close to Oak Bay. Five rooms and toilet down, three bedrooms and three-piece bathroom upstairs. Full basement with furnace. Separate garage. Large lot. Taxes only $86. Would make good family home or a good rental proposition.

$3375—VERY NICE BUNGALOW, situated close to Royal Jubilee Hospital. Living-room, dining-room, open fireplace; two bedrooms, three-piece bathroom and kitchen. Full basement with furnace and garage. Standing on two lots, 100 x 120, with several fruit trees. Taxes only $70. This is a real good buy.

See A. LANCASTER

BROWN BROS., LIMITED
314 Pemberton Bldg. Phone E 1183

WATERFRONT

Six room semi-bungalow, situated on Beach Drive and commanding a magnificent view of the sea and the Olympics. A lovely sunny spot. Sunroom entrance, dining-room with sunporch facing sea, living-room, open fireplace; three nice bedrooms. Full size basement. Separate garage. Neat lot, easy to keep up. A very desirable property. Exclusive listing. Price $5500

THE B.C. LAND
AND INVESTMENT AGENCY, LTD.
922 Government St. Phone G 4115-6

OAK BAY

SOUTH OF THE AVENUE

Five-room stucco modern bungalow. Fireplace, Pembroke bath, hot water heating, hardwood floors. Venetian blinds. Garage. Nice garden. Owner occupied $5950

HIGH QUADRA

Five-room bungalow, three years old. Built under N.H.A. Hardwood floors, fireplace, 4-piece bathroom. Copper piping. Furnace. Fruit trees. Lot 58 x 180 (fenced). Early possession $5500

J. H. WHITTOME & CO.
LIMITED
1012 BROAD ST E 7212

Girl Stabbed to Death at School

NEW YORK, May 9 (AP).—Wearing masks, two 12-year-old school girls today fatally stabbed Margaret Patton, nine, before horrified onlookers in a school recreation room here because, police quoted them as saying, "She tattled on us." All three girls were negroes.

While one assailant held Margaret's arms, the other plunged a long, thin-bladed letter-cutter into her chest. They fled as other pupils and teachers stood too shocked momentarily to move.

Police arrested Madeline Kirkland on a homicide charge and Eileen Foster on a delinquency charge shortly afterward.

PLANT TO CLOSE

BLACK'S HARBOR, N.B., May 9 (CP).—A. M. A. McLean, treasurer and managing director of Connors Brothers Limited, announced today that the company's second largest plant here would be closed this week "for an indefinite period."

The unit packs up to 1,600 cases of tinned fish a day and normally employs about 125 persons.

OTTAWA, May 9 (CP).—The Prices Board announced tonight that cranberry sauce had been lifted from the list of rationed goods until August 31. Cranberry sauce would return to the ration list September 1 on the basis of 12 ounces for one preserve coupon, the board said.

Victorians Win In Pianoforte

VANCOUVER, May 9 (CP).—Shirley Anderson, of Victoria, won first prize in the Beethoven pianoforte class at the British Columbia Music Festival tonight. Marilyn Bacon, also of Victoria, won second honors in the class.

Claim Confession

CRYSTAL CITY, Tex., May 9 (AP).—Deputy Sheriff Garrett Barnes said tonight Soyla Villegos, 25, had signed a confession that he killed his wife in Chicago and sent her body to Los Angeles in a trunk.

Barnes quoted the man as confessing that he killed Mrs. Louis Villegos by hitting her with his fist on the back of the head following an argument in a Chicago apartment April 28.

A trunk containing a woman's body was opened in Los Angeles last Friday. A way bill showed the trunk was sent from Chicago April 30 by a "John Lopez" to the same name here.

Maynard & Sons

AUCTIONEERS

Instructed, we will sell at our Salesroom, 731-733 Johnson Street,

TODAY, 1:30 P.M.

A Very Large Display From Several Homes of Very Select and Well-Kept

Furniture and Effects

Two Pianos, Easy Electric Washing Machine

and a room full of real nice furniture as already itemized.

USUAL MORNING SALE AT 10:30
Of Vegetables, Poultry, Wire Netting, Odd Furniture, Tools, Etc.

MAYNARD & SONS - Auctioneers

NEW HOMES

SAANICH—Five rooms and basement $4750
OAK BAY—Five rooms, basement. Near transportation. $6,000 to $6500
BURNSIDE—Six rooms. Two acres $3500

H. W. MILLER & CO.
1210 BROAD ST PHONE G 4601
Insurance, Investments, Notary Public

NEW STUCCO

Attractive modern four-room stucco in a district of new homes. Full basement, furnace, large, bright kitchen. Large lot $3500

FAIRCLOUGH REALTY
601 Central Bldg. E 9222

The BAY'S [illegible] Clearances!

WEDNESDAY
OPEN 9 A.M.
TO 12 NOON

Shower Slippers

Heavy quality cotton slip-on style slippers for wearing in the shower. Khaki only in handy size holder. Regular 1.25 for .... 59¢

MILITARY KITS

Strong cotton "hold-alls" for servicemen. Fleece lined, finished with tape ties. Blue or khaki. Regular 79c, for .... 39¢

Others regular 98c, to clear at 49¢

LAUNDRY BAGS

Full sizes, heavy cotton bags with drawstring top. Khaki and blue. Regular 59c. Special, today .... 29¢

Notions, Street Floor at THE BAY

IVY TRELLIS

To train ivy or other potted plants. Regular 19c, to clear today at .... 9¢

SERVING TRAYS

Regular 2.25

Attractive, masonite tray for general serving purposes. Size 19 x 13 inches 1.39

SLIP-IT

Works like magic on sticky doors, windows and drawers.
Regular 45c for .... 25¢
Regular 25c for .... 15¢

WASTE BASKETS

Well constructed from heavy cardboard. Assorted pictures and patterns to choose from.

59¢ 69¢ 79¢

IRONING BOARD PADS

Heavy pads to fit all standard size ironing boards.
Regular 59c .... 39¢
Regular 69c for .... 49¢

Housewares, Third Floor at THE BAY

Men's Broadcloth SHIRTS

95¢

Grand for everyday wear. Sturdy material in collar-attached style. Choose from blue, greens and fawn stripes. Sizes 14½ to 17.

Men's Wool WINDBREAKERS

Sizes 36 and 38 only in full zipper style. Excellent quality material ... snug fitting at waist 2.95

MEN'S SOCKS

Substandards of higher-priced lines. Knit from good-wearing cotton and wool yarns, reinforced at heels and toes. Sizes 10 to 11½. Pair .... 49¢

Men's Furnishings, Street Floor at THE BAY

RADIO REPAIRS

If you're having trouble with your radio, call our expert radio repair man. He will repair it for you quickly at a reasonable cost.

Clearance Women's COATS

Regular 14.95, 16.95 and 19.75
Today

12.99

Well-tailored camel and wool or tweed topcoats to wear now through Summer and again next Spring. Balmacaan and overcoat styles nicely lined throughout. Tweeds are in herringbone and checked patterns. Sizes 12 to 20. Come early for your choice of smartly-styled coats at this special price this morning.

Women's Coats, Fashion Floor at THE BAY

Women's Sport SUITS

Regular 9.95, 12.95, 14.95

8.89

Soft, Shetland-type woollen suits in casual, sport styles. Jackets have notch collar and pockets, fully or partly lined ... skirts trim and neat with one or two pleats. Mostly navy but group includes a few colors. Sizes 12 to 18.

Women's Suits, Fashion Floor at THE BAY

Straw HATS

Regular 2.95

1.00

Suede berets, smart pill boxes and flattering off-the-face styles in black, navy, red, powder and beige. But be early for your choice for there is a limited number only at this special price.

Millinery, Fashion Floor at THE BAY

WORK SHIRTS

Collar-attached coat style in blue cotton. Good-wearing, strongly finished ... sizes 14½ to 17 .... 79¢

Men's Summer TROUSERS

Ideal for leisure hours. Sharkskin trousers with cuff bottoms and four pockets. Moss color in waist sizes 30 to 36 .... 3.95

Men's Broadcloth SHIRTS

Seconds of 1.95 Quality **1.39**

Neat collar-attached style fashioned from good-wearing materials. Cut in full-fitting sizes for extra comfort and longer wear. Colorfast for better washing. Choose several from the good range of patterns and shades. Sizes 14 to 16½.

Men's Flannelette NIGHTSHIRTS

1.79

Full-fitting collar-attached style. Good weight, colorfast material with strongly-sewn seams. Sizes 16 to 18.

Men's Ribbed COMBINATIONS

95¢

Ideal for Summer wear! Light weight cotton yarns with short sleeves and ankle length. Cream shade in sizes 36 to 44.

Men's Clothing, Street Floor at THE BAY

Clearance of JEWELRY and NECKWEAR

Smartly-styled round and V-neck collars. Metal and plastic earrings, pins and necklets. Choose several pieces from this group, specially priced for Wednesday shoppers. No phone orders, C.O.D.'s or exchanges, please .... 19¢

Accessories, Street Floor at THE BAY

DOROTHY GRAY CREAMS

Regular 2.50 .... 1.15

Dry Skin Cleanser to relieve that dry, drawn look ... Salon Normal Skin Cream for a softer, lovelier skin. Large 2½-lb. jars.

Toiletries, Street Floor at THE BAY

Hudson's Bay Company.

INCORPORATED 2ND MAY 1670.